The Kingston Daily Freeman.

VOL. XLV.—No. 253. CITY OF KINGSTON, N. Y., WEDNESDAY EVENING, AUGUST 9, 1916. PRICE TWO CENTS.

RAILROAD UNIONS AGREE TO ARBITRATE

Threatened Strike of 400,000 Railroad Employes, Tying Up Traffic, Averted by Promise of the Union Officials to Arbitrate.

By Telegraph to The Freeman.

New York, August 9.—A strike of 400,000 railway employes on the railways of the United States was averted today. This was assured this afternoon when President A. B. Garretson of the Order of Railway Conductors, announced that the Brotherhoods of employes would accept mediation by the Federal board of mediation and conciliation.

The proposal that Federal mediators be called upon was made four hours earlier by the railroad representatives, but the Brotherhoods' leaders at that time declined to consider this plan. Careful consideration of the proposal, however, led them to change their attitude.

"We shall accept mediation," President Garretson stated this afternoon. "It must be immediate, however Mediation in this case must not be confused with arbitration We are consenting to mediation, but not to arbitration."

Notice that the railroad employes had accepted mediation provided it were promptly exercised was immediately sent to the members of the Federal board at their hotel.

KINGSTON STILL FREE OF DISEASE

Up to noon today no new cases, and no suspected cases of infantile paralysis had been reported to Health Officer Frank A. Johnston. The quarantine squad is still working day and night guarding the entrance to the city, and every precaution is being taken by the health board and its officials to check any outbreak in the city. The public can assist in keeping the city free by observing the rules and regulations of quarantine officials. Parents by keeping their children in their own yards, away from other children, also greatly lessen the danger of the children becoming infected with the disease.

DR. BIGGS SEES GOOD IN QUARANTINE

By Telegraph to The Freeman

Albany, N. Y., Aug. 9.—Dr. Hermann M. Biggs, state commissioner of health, said today that one of the most important methods in the control of infantile paralysis was the keeping of children from infected districts separate from others and keeping them under constant observation so that they might be promptly given proper treatment if they developed any signs of the disease. In order that this might be more generally understood a circular letter has been prepared by the state department of health and sent to the proprietors of all hotels and lodging houses calling their attention to regulation 5 of the sanitary code, which requires the proprietors of hotels, boarding houses and lodging houses, and all other persons to report to the local health officer all facts relating to a person presumably affected with a communicable disease, and regulation 4 of the special departmental regulations for the control of infantile paralysis, which require hotel proprietors, boarding house keepers, and all other persons to report the name and address of all children under the age of fifteen arriving at their hotel, boarding house or household.

Dr. Biggs said that by this method he hoped to have the health officers fully apprised of all children arriving in their districts who had come from centers where cases of infantile paralysis exist.

Ruins of Peronne Burning.

By Telegraph to The Freeman.

Berlin, Aug. 9.—The ruins of Peronne, behind the German lines, which has been under constant artillery fire from French guns for more than five weeks, are on fire. The Germans have been compelled to move their railhead further east from Peronne.

Two Killed in Coal Mine.

By Telegraph to The Freeman.

Wilkes-Barre, Pa., Aug. 9.—Two men were killed and two were injured in a gas explosion that was followed by a cave-in in No. 11 colliery of the Pennsylvania Coal Company. The cave-in held forty men behind the barrier, but the entombed men were quickly rescued.

German Ship Destroyed.

By Telegraph to The Freeman.

Amsterdam, Aug. 9.—A small German mine layer was blown up in the Baltic off Windau on Tuesday. The entire crew was lost.

COMPANY M MOTORS HOME

Met at the Ferry and Taken to the Armory in Automobiles to Avoid a Crowd Which Was Not Avoided.

Physically fit and in good spirits, the members of Company M came motoring home Tuesday afternoon after having been under arms for two months in response to the mobilization of the militia for Mexican border service. Several thousand turned out to greet the returning soldiers and between the shrieks of steamboat whistles, the tooting of automobile horns and the clanging of trolley gongs, the ferryboat Transport pulled into its slip a few minutes before 5 o'clock amid a pretty noisy demonstration which made up in its enthusiasm for any lack of martial music inseparable from soldiers' home-comings.

The soldiers were met by automobiles which had been donated by local owners at the request of those who thought such a reception would be in keeping with the situation created by the board of health's preventive measures against infantile paralysis. It had been decided that motor cars would beat the band, so to speak, and not draw so many children, but the latter were on hand in all sizes from babies in arms to other older ones, all within the prescribed limit of 16 years.

After Captain Meagher with W. G. Merritt of the Leader had boarded Secretary Canfield's automobile, the parade started with the soldiers boarding the other machines as they rolled up before the ferry entrance. Up Broadway and around the city, whose streets were bedecked with flags, for a refreshing ride and then the soldiers were deposited at the armory where they again assembled on the drill floor and later broke ranks for their homes. On the way the cars ran up the drive past the city hall so that Mayor Canfield and the health commissioners could be given an informal review of the company.

At the Armory the company was dismissed from active service and will now return to the customary routine of weekly drills. The state scale of $1.25 for privates and the usual salaries for officers ended with the return of the company to its home station. The old rate of pay, however, is augmented under the new Federal law so that it is now $1 a drill for the men, the maximum being $48 a year. In effect the mobilization order so far as the Tenth is concerned was nothing more than the usual order for summer camp.

It was the home greetings where the boys got theirs Mothers, wives, sweethearts, children and relatives of all degrees made the home-coming of the guardsmen memorable. And the "home feathers," well the effect is indescribable but the difference is considerable according to the men, the most of whom put in an enjoyable evening and scored heavily on the sleep schedules.

At the Armory This Morning.

Things around the armory this morning took on an appearance similar to that which prevailed during mobilization last June, with the strictness of military discipline absent. Many friends of the guardsmen called to extend a welcome and with most of the soldiers in civilian clothes the big drill hall resembled a social gathering more than anything else.

Soldiers' kits lay spread all about the floor and the men were busy for some hours after morning inspection with checking up all the articles of equipment and turning them over for an inventory.

Not a Sorehead to be Found.

That the "home hay" felt pretty good to the guardsmen was evident by the smiles worn by nearly all of them today. At that there was no dissatisfaction with camp life and some of them said they would have liked a little more of it. There was no kicking in evidence, either.

"There isn't a sorehead in the bunch," was the way Captain Meagher phrased it.

Dittus Not Emaciated.

First Lieutenant Dittus, with a coat of sunburn that would be a credit to any seaside resort, had a broad smile when questioned as to his weight. He stated that he had not gained a pound but his appearance is ground for the assertion that he has not lost an ounce of flesh during his absence.

Second Lieutenant Cashin wore a grin too as he was superintending the checking up of kits. Incidentally, however, the officers and the men show a little wistful note of regret that they "didn't get down there with Chandler."

Tenth Regiment's Strength.

Reports that the Tenth was not up to the required strength and so could not go on duty on the border were pronounced false by the officers who said that when the regiment went into camp it boasted more than 1800 men while the First and second regiments had from 1700 to 1750 men. Some of the regiments from New York city which went to the border were only 1000 strong. On the basis of strength and efficiency the Tenth led the socalled crack regiments of the state and lacked only one thing, it is said, namely, "the pull."

Company M had Surplus.

Company M went out 161 strong and returned with 137 men in first class condition. The 24 men are accounted for by transfer to Companies E and F, by transfer to supply and headquarters and by discharges. Recruited up to practically peace strength before the Mexican situation developed, Company M brought itself up to more than war footing of 150 men. Besides this it gave some of its recruits to Catskill and even then ran ahead of records in larger cities.

Not All Glitter.

The experience of the men in camp was not all of the glitter and glory usually associated with military life but not one of the men had a complaint to make. The food has been good, more than 50,000 pounds of beef having been consumed by the Tenth regiment in camp. In fact, beef was too much an article of diet, according to the officers, yet the latter found it difficult to obtain green vegetables in that vicinity with which to vary the menu.

No Sick List.

Not a man answered sick call Tuesday although some of the soldiers had suffered from a common complaint incident to the change in drinking water from Beekman to Peekskill. Otherwise, the physical condition of all was good and bronzed by the sun and licked into shape by daily drill, the men of Company M today are good soldiers in every sense of the term.

Would Rather March.

Members of the company and their officers to a man would beyond question have preferred to march the mile up Broadway in light marching order rather than ride in the automobiles so generously donated at the request of local friends of the guardsmen. The only thing the men objected to in the march was carrying their heavy packs which would have made it fairly hot under the temperature which prevailed and arrangements had been made to leave the kits aboard the ferry for delivery at the Armory by truck while the company, in light marching order, proceeded on foot to the home station and completed the round of duty begun on that memorable occasion last June.

March No Hardship.

Because of the men being in fine physical condition the march would not have been onerous and would have furnished an opportunity for the people to see what nearly two months of camp life had done for the youth who responded so gallantly to the call to the colors. Captain Meagher and Lieutenants Dittus and Cashin are entitled to much credit for the splendid shape the men are in. M Company having a reputation at Camp Whitman as a well-drilled organization. In addition, when the company left the deficiencies of hasty mobilization were apparent in the lack of arms and equipment for some of the recruits, but all these shortcomings have been made up and it was a superbly conditioned aggregation of men that again formed in line at the Armory and broke ranks after the automobile parade was over.

Children Not Kept Away.

If the Board of Health order was intended to keep children from congregating at the ferry it had exactly the opposite effect for hundreds of youngsters, some of whom hadn't bathed in a month, mingled freely with the crowds in Ferry street and West Strand for nearly a half hour before the actual arrival of the men.

Officials connected with the health department, however, made it plain that they had no desire to prevent a parade of the men or even music, the idea being to bar any civic celebration which would draw children together with adults and thus make possible the spreading of disease germs. Just why the automobile procession was hit upon as the proper means of receiving a parade of able-bodied soldiers was a mystery to the men but they were polite guests and never a word of criticism escaped them, although none relished being treated like crippled mollycoddles.

According to one of the soldiers, the company had had only a quarter hour march all day long, that being from the Peekskill camp to the railroad station. So, it was said, the members were spoiling for a chance to stretch their legs after the tedious train trip up the east shore in the heat.

This morning it was, indeed, a fine-looking body of men which lined up on the armory floor for inspection and a checking up of the company property. The men were then dismissed. Unless other orders come from headquarters, Captain Meagher will give his men a two weeks' rest from drill, during which time he will account to the state for some $8,000 to $10,000 worth of equipment issued to the men.

Some of this equipment, as is usual under the circumstances, is missing and each guardsman will be held to the rule of making good his own losses. The total is not large and is due largely to occasionally thefts of blanket or some other article in the equipment. It is probably that part of the Red Cross Military Relief Fund will be applied in such cases as the cost of making good the loss falls on the individual soldier although the absence of the articles may be due to no fault whatever of his own.

Camp Whitman Deserted.

Camp Whitman may be entirely deserted by Thursday night, according to reports. The paymaster's division will leave today for McAllen, Texas, with pay for the New York troops now on the border, and with its departure, and those of the First and Tenth, the only guardsmen now remaining at the camp are the members of the Third Field Artillery, formerly the 65th Regiment of Buffalo.

Although the Third has as yet received no orders concerning the exact date on which it will entrain for the border, those in touch with the situation say that it will leave this week.

A force of eight engineers from State Engineer Williams's office in Albany are now at work on the state camp making a survey, the object of which is to make the site permanent for militia mobilization. Drainage and water systems placed this year at considerable expense will thus be available for future use.

A Word of Appreciation.

COMPANY M.
10th Infantry (14th Separate Co.)
Third Brigade, N. G. N. Y.
Peekskill, N. Y., Aug. 6, 1916.

To: Kingston Daily Freeman.

Dear Sir:—

I wish to take this opportunity of thanking you, upon behalf of the members of Co. M, for the Kingston Daily Freemans sent to camp, which we have received daily, and also for your assistance in the work of mobilization and to the two committees in charge of the home work While it was the summit of the desire of the rank and file of our organization that we be mustered into the service, still, like good soldiers, they took their orders from their superiors and had nothing to say.

I am well pleased with the attitude of the men while in camp, and I would ask nothing better than to take Company M as it was recruited, into the service, because of the high class of the men and their willingness to co-operate with everything requested, and, because of the hard work done by everybody, I think it was one of the efficient companies of the 10th Infantry.

Again thanking you kindly, I remain, yours truly,

FRANK L. MEAGHER,
Captain 10th Infantry.

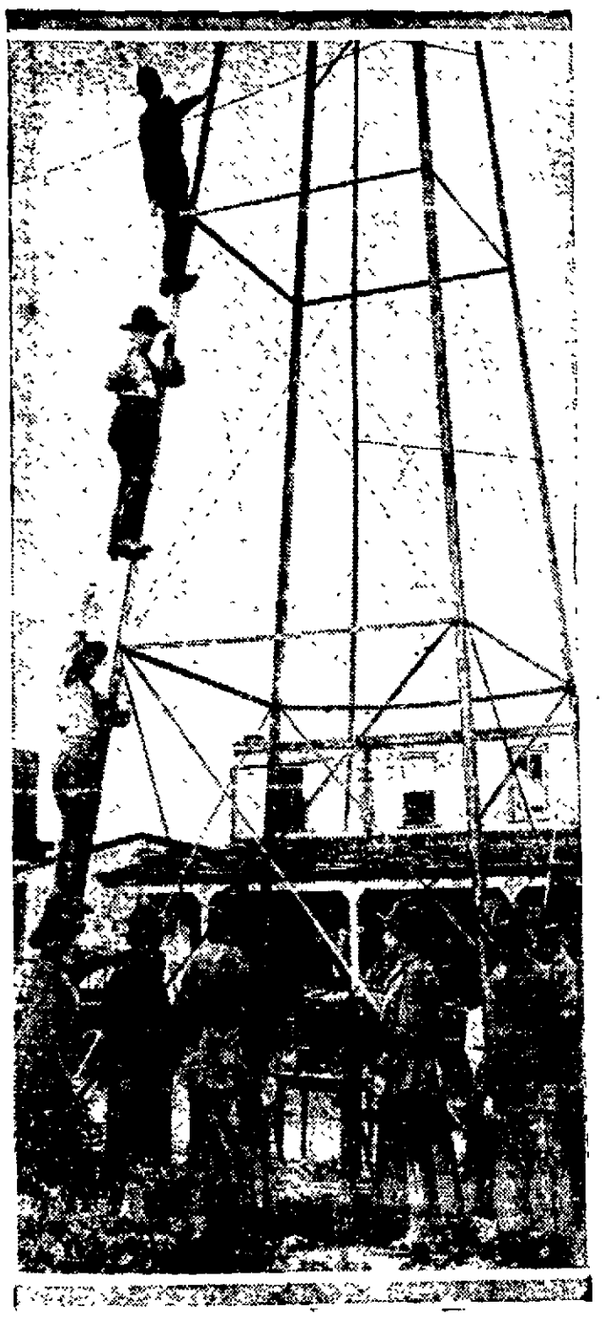

GIRL TROOPERS LEARN FOR FIRST AID WORK.

(Women's Self Defense Leaguers Erecting Wireless Plant.)

New York, Aug. 9.—Should you happen to be so unfortunate, or fortunate, as to be injured in any public calamity in New York you may recover consciousness with a pretty khaki clad figure administering first aid treatment.

Three hundred members of the Women's League for Self Defense are now receiving instruction in first aid work at their camp at Huguenot Beach, Staten Island. The camp is in charge of Captain Lucius Higgins of the Ninth Coast Artillery. The battalion has drilled all winter in various armories in New York and is now under canvas at the beach. The instruction includes not only first aid work, but signalling and target practice. The battalion includes a company of cavalry.

The primary object of the organization is to render aid in case of war, but the battalion is ready for service in any kind of a public calamity.

A BIG BLAST.

William Hanley of This City Sets Off 5,700 Pounds of Dynamite.

William Hanley of No. 17 Adams street, the father of Police Sergeant Hanley, is superintendent of the Rensselaer Stone Company at East Nassau, and recently has been setting off some big blasts of dynamite in the quarry. Several days ago he set off the biggest blast in that section of the state when 5,700 pounds were exploded, loosening 36,000 tons of rock. The dynamite was placed in seven 90 foot well holes.

Outing on Labor Day.

An outing and celebration will be held at High Woods on Labor Day under the auspices of the Reformed Church of that place. A program is being arranged for the afternoon which includes a parade, potato races and other events for the enjoyment of both young and old. The celebration will be continued during the evening and refreshments will be for sale during the afternoon and evening. The Rev. W. H. Seiple, pastor of the church and the committee in charge are planning to make the Labor Day celebration this year one of the greatest celebrations ever held at High Woods.

OPPOSITION TO SALE OF ISLANDS

By Telegraph to The Freeman.

Copenhagen, August 9.—The Rigsdag will meet tomorrow to consider the treaty providing for the sale of the Danish West Indies to the United States for $25,000,000 and it is believed that the occasion will be seized for a bitter attack upon the government.

Strong opposition has risen against the sale of the islands to the United States and the influential newspapers are criticising the government very keenly, accusing it of deceiving the people.

At first it was believed that the treaty would be ratified without great opposition, but since the press has become so antagonistic, the indications are that strong objections will be lodged against ratification by members of the Rigsdag.

FRANTIC TRADING IN GRAIN MARKET

By Telegraph to The Freeman.

Chicago Aug. 9.—Amid scenes of tremendous excitement September wheat opened on the board of trade today at $1.40, as compared with the closing price of $1.33⅝ yesterday. December showed an advance of eight cents. The remarkable advances were attributed to the bullish government report issued yesterday.

Corn also scored a sensational advance, the September option opening at 85 against a close yesterday of 83¾.

Oats responded to the frantic trading and September opened at 45 to 44⅝, after yesterday's close of 43¾.

Trading was more exciting than it has been for a long time, despite the fact that there have been recent sharp advances, which in a little more than a month have carried wheat from 106 to 140.

Reports from the northwest indicated that damage to growing crops had not ceased. Winnipeg cash was reported ten cents higher, and opening cables from Liverpool made higher quotations.

Provisions responded to the bullish sentiment of the general market and were higher.

COUNTY RECEIVES AUTOMOBILE TAX

By Telegraph to The Freeman.

Albany, N. Y., Aug. 9.—The second apportionment of motor car and motorcycle receipts between the state and Ulster county was made today when Secretary of State Hugo sent the county treasurer a check for $629.25. This sum represents one-half of the moneys paid last month to the state by the resident owners of registered motor cars and cycles from this county. Since the new law was enacted, requiring an equal division of automobile and motorcycle moneys, to be used solely for the construction and maintenance of county and town highways, $1,560.50 have been distributed to this county.

The largest sum to be divided from last month's receipts from this source were sent to New York city where, the law provides, that the money is to be deposited to the credit of the general fund. This check amounted to $18,491 25. The next highest amount, $4,684.75, was sent to Erie county. The smallest check to be distributed, $56, was mailed to the treasurer of Hamilton county. This sum was collected from the owners of motorcycles, no motor cars being registered during July from that county.

PARIS ADMITS GERMAN SUCCESS

By Telegraph to The Freeman.

Paris, Aug. 9.—Shell wrecked and blood soaked Thiaumont Work, northeast of Verdun, has again changed hands—the sixth time within the past 130 hours.

By a series of powerful assaults delivered last night after a violent cannonade the Germans succeeded in penetrating the work and holding it. This admission was made in the official communique of the French war office issued at noon today.

The Germans simultaneously launched two strong offensive movements during the night, one on the Somme front and the other at Verdun.

North of the Somme, says the official communique, the Germans made counter attacks of the most powerful character. The assaults were concentrated around Hem and all were repulsed except at one point where the Teutons stormed a first line trench. The French immediately delivered a counter blow and the Germans were partially ejected.

The Germans also succeeded in penetrating an advanced position of the Allies on the Lihons-Chaulnes railroad, but they were immediately thrown out at the point of the bayonet

There was extremely severe fighting east of the Meuse around Thiaumont Work and Fleury. Although the French lost at Thiaumont they made progress in a hand grenade attack at Fleury.

Thiaumont Work was wrested from the Germans last Friday morning Later in the day they lost it, but counter attacks were quickly launched and the Germans driven out. Powerful efforts were made by the Germans to retake the position. It was drenched with shells and attacks were delivered, but it was not until Monday night that the Teutons succeeded in again getting a foothold in the position. On Tuesday the French again carried the position by storm but lost it last night to the Crown Prince's forces.

PARALYSIS DEATHS REACH NEW RECORD

United States Public Health Service Expected to Promulgate More Drastic Restrictions on Travel.

By Telegraph to The Freeman.

New York, Aug. 9.—Infantile paralysis in deaths broke all records during the 24 hours ending at 10 a. m. today. In that period 57 died of the disease. The highest previous toll in one day was 55. The number of new cases reported today was 183.

The total deaths and cases thus far reported are 1,251 and 5,519, respectively.

Owing to the continued spread of the disease, it is expected that the United States public health service will in the near future promulgate more drastic regulations of interstate travel.

The health department today issued a statement describing two methods of treatment being used in cases of poliomyelitis. One is auto-immunization, consisting of using the fluid withdrawn by spinal puncture for re-injection subcutaneously or intra-muscularly to stimulate the production of anti-bodies. The other is the blood serum treatment, the serum from persons who have recovered from infantile paralysis being injected into the blood of victims newly stricken.

"The physicians in charge of hospital patients are unable to say what value, if any, the foregoing treatments actually possess," the department statement adds. "It will be only after very careful comparison between the different series of patients now being treated that any just estimate can be made."

WILSON LINER BLOWN UP BY A WARSHIP

By Telegraph to The Freeman.

London, August 9.—The Wilson liner Aaro, which has been missing since last week, was blown up in the North Sea by a warship and it is believed that all on board perished, according to the following Berlin wireless telegram received today:

"Christiania reports that wreckage of the Wilson liner Aaro was picked up on the west coast. Investigation shows the ship was blown up by a warship. There is no hope that anyone was saved."

The Aaro was a vessel of 2,603 tons hailing from Hull, England. She was built in 1909 and was owned by T. Wilson Sons & Co., Ltd. She was 301 feet long and 41 feet in beam.

ZEPPELIN RAID KILLS THREE WOMEN

By Telegraph to The Freeman.

London, Aug. 9.—Zeppelins raided the east coast of England and the southeastern coast of Scotland early today, killing three women and a child. Fourteen other persons were injured.

News of the air raid was officially given out by the war office. The report stated that, while a number of bombs were dropped, no damage of military importance was done.

The following is the text of the war office statement:

"Zeppelins raided the east coast of England early this morning. Another Zeppelin was reported over the southeastern coast of Scotland. Three women and a child were killed and fourteen persons were injured. No damage of military importance was done."

BORDER TROOPS MAY SERVE THREE YEARS

Division May be Organized in New York State to Take Their Places—Kingston May Have Another Company.

That the militiamen now on duty on the Mexican border may be there for three years and that the work of recruiting another division of the National Guard in New York State may be taken up this summer with the possibility of another company being added to Kingston's quota are some of the interesting possibilities under the discussion in militia circles just now. That there is ground for this belief is largely a matter of opinion but the best informed officers profess to believe that some such changes are in prospect under the powers granted by the military law.

It is said that with its present strength at 137, the excess of 37 over peace strength of Company M may be turned over to the Depot Company under Captain Fowler and by adding the Class A men and enlisting more recruits another company may be formed. This would in nowise affect the Class B men of the Depot Company except so far as taking from its ranks all men anxious to enlist for active service. An effort will be made, it is understood, to continue the reservists as a part of the state militia organization instead of disbanding it.

That Kingston could support two companies the same as is done in Newburgh is the belief of National Guard officers. This belief has been stimulated by the military operations of the guard and its addition to the Federal defense.

The dope that the militiamen now on duty on the border will be on duty for their full term of enlistment, three years, emanated from Washington according to reports. If this proves true, the plan will be to make a permanent Plattsburg out of the Texas border camps for the militia. As men may be ordered home for one reason or another the ranks will be filled by recruits from the home companies.

As a part of this augmented army plan, it was said today that in many cities of the state a regular army recruiting office will soon be opened with a sergeant, corporal and enlisted man in charge for the purpose of getting enlistments for the regulars. It is believed that one of these offices will be opened at the armory in September although no information other than what Dame Rumor supplies is obtainable.

Major General Appleton, who ranks with Major General O'Ryan, not at the border, is the commanding officer of the second division, N. Y. N. G. and, while the latter now only comprises a few regiments, it is said to be the plan to bring it up to full peace strength during the remainder of the present year.

Villa Located Again.

By Telegraph to The Freeman.

Mexico City, Aug. 9.—Official reports to the war department today located Francisco Villa at a small ranch south of Parral near the Durango-Chihuahua line. He is said to have only 400 men, who are short of ammunition.

DOINGS OF THE VAN LOONS—But Then There Are Other Meals Coming

BY F. LEIPZIGER

BUSINESS men give the stamp of their approval to our pure, Pasteurized

OLD STOCK LAGER

They find it a sensible sustainer during strain and stress, work and worry.

And they know that it gives a mild, needed stimulation without any after-sting—that it is an agent of moderation and temperance in its truest sense.

PETER BARMANN

BREWERY 'PHONE 68 KINGSTON

ZINC ORES FROM NEW YORK STATE

By Telegraph to The Freeman.

Albany, Aug. 9.—The first commercial shipments of zinc ore from New York state have recently been made, according to Dr. John M. Clarke, state geologist. The shipments were made from St. Lawrence county, where the ore in question has been exploited.

The St. Lawrence deposits of zinc belong to a rather uncommon type, the state geologist says, but their operation has been attended by very encouraging results, so much so in fact that the future of the industry in that section seems assured. The recent abnormal position of the zinc trade, which arose from the exclusion of German supplies in the world markets, makes the zinc industry in this state particularly interesting at this time.

The mineral production in New York state, based as far as practicable upon the crude materials taken from the mines, quarries and wells, was valued last year at $35,938,407, according to returns received at the office of the state geologist in its annual canvass of the enterprises. The total was a little larger than for the year 1914, but still fell short of the record established in earlier years when the commercial and financial situation was more normal. The industries, Dr. Clarke says, were not altogether prosperous, the activity that ruled in some lines, like iron mining, being offset by dullness and continued reaction in others as a result of the upheaval abroad.

Iron mining experienced a revival of prosperity and the mines in the Adirondacks, the Hudson Highlands and along the Clinton belt contributed a gross output of 1,365,064, Dr. Clarke points out, in long tons. This is twenty per cent more than in 1914. The actual shipments of furnace ore, he points out, and similar shipments of concentrates, did not reach that figure on account of the reduction entailed by concentration of some of the Adirondack ores.

Turning to the salt industry, Dr. Clarke says that it also participated in the advance, the output having been 11,095,301 barrels and exceeding the record of any previous year, thus placing New York state in the front rank among the salt producing sections of the country.

"About one-third of the domestic supply of salt comes from the mines and brine wells in central and western New York," says Dr. Clarke.

No increases in the resources of petroleum and natural gas has resulted. The flow of gas was considerably smaller than in 1914, amounting to 7,110,040 thousand cubic feet, while the petroleum output maintained its average with 928,540 barrels. There is still good prospect for the enlargement of the natural gas fields of the state, according to Dr. Clarke, and every incentive exists to encourage developments. The oil fields have been so thoroughly explored that the opportunity for new discoveries is now much reduced.

Altogether the schedule of mineral products mined or quarried in New York contains over thirty different items which is an exceptional variety for a single state. In the production of such substances as building brick, emery, feldspar, garnet, graphite, gypsum, millstones, mineral waters, salt, molding sand, pyrite, stone and talc, the local enterprises rank among the first in the country.

Occurrences of zinc ores have been uncovered in different places within a district of some twelve miles in length and from one to three miles in width that include parts of the towns of Edwards and Fowler, on the Adirondack border.

"Shark" Scared Swimmers.

By means of an old pair of rubber boots and a long pole, two Newburgh lads constructed a "shark" with which they startled bathers in Muchattoes Lake. A string was used to operate the "shark and the swimmers in the nightly swimming race were scared into quick reverse movements for the shore. When the two humorists exposed their trick, it was their turn to do the sprinting.

Snowfight at Insane Asylum.

A snowball fight in August was the story contributed by the Hudson River State Hospital during the hot weather this week. A layer of snow five inches thick was found buried under one of the ash piles and when uncovered all hands enjoyed a snow fight while it lasted.

Cat-Tail Torch Fatal.

Little Katharine Hennessy, a Poughkeepsie 4-year-old, died Monday from burns received from a cat-tail torch which she carried in a children's parade Saturday night. Her dress caught fire.

Condensed Milk Alone is not sufficiently nourishing for your Baby

ADD **Imperial Granum** the Unsweetened FOOD for Babies to supply the wholesome nourishment necessary for Baby's best growth and development.

Sold by Druggists Everywhere

JOHN CARLE & SONS, New York City

OUR DAILY PATTERN.

A Trim And Becoming Style.

1673—Girls' Middy Dress with Skirt attached to an under Waist, and with Sleeve in either of two lengths.

White linene with black and white percale is here combined. The middy blouse is very smart with its new pockets, that are slashed to hold the belt. The straight plaited skirt is joined to an under waist. The sleeve may be finished in waist or elbow length.

The pattern is cut in 5 sizes: 4, 6, 8, 10 and 12 years. It requires 4⅛ yards of 40 inch material for an 8 year size.

A pattern of this illustration mailed to any address on receipt of 10 cents in silver or stamps by the Pattern Department, The Freeman, Rondout, N. Y. Be sure to state the size wanted.

Catalogue Notice.

Send 10 cents in silver or stamps for our up-to-date 1916 large Fall and Winter Catalogue, containing over 400 designs of Ladies', Misses' and Children's Patterns, as well as the latest Embroidery Designs, also a concise and comprehensive article on dressmaking, giving valuable hints to the home dressmaker.

A Complete Manual in Crochet and Tatting!

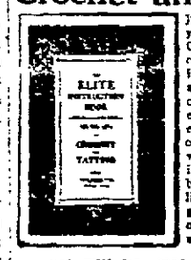

Just what you will say when you get our Instruction Book. Our Crochet and Tatting Book contains more than 60 profusely illustrated designs such as luncheon sets, doilies, tray cloths, towel ends, insertions, edgings, yokes for corset covers, night gowns, and a variety of Tatting designs for baby-wear, etc. Below each article illustrated in our instruction book will be found a complete list of materials required, together with a simplified course on all stitches used in making up the article. This complete manual will be sent upon receipt of 10 cents in stamps or silver.

Write your name and address plainly and address your letter to the Pattern Dept., Freeman Publishing Co., Kingston, N. Y.

AMBLER **Asbestos Shingles**

The Roof that is as Permanent as the Foundation

CAN'T BURN
CAN'T BLOW OFF
CAN'T CRACK
CAN'T ROT

Never cost a cent for repairs. Never wear out or look old. Know more about them—write us.

WALTER S. DARLING, 488 Washington St.

KINGSTON BEER IN THE WEST

The following letter is a tribute to the growing popularity of one of our home products:

Clausen Catering Co.,
26 Broadway Circle,
Oklahoma City,
U. S. A.
May 24th, 1916.

Geo. Hauck & Sons Brewing Co.,
Kingston, N. Y.

Please ship us via Rock Island R. R., 1 bbl. pints half Bock and half Red Monogram. Enclosed please find $12.05 for beer and freight.

Yours truly,
A. B. CLAUSSEN.

—Advertisement.

The KITCHEN CABINET

Not understood. How many breasts
are aching
For lack of sympathy! Ah! day by
day,
How many cheerless, lonely hearts are
breaking!
How many noble spirits pass away,
Not understood.

IN RASPBERRY SEASON.

This delicious-flavored berry is a source of pleasure from the time the first rosy berry appears until the last jam is eaten.

Delicious Dessert.—Bake a loaf of angel cake in a flat tin, cut in squares or rounds to serve; pour over the cake some raspberry juice and heap on top a spoonful of whipped cream, garnish with a spoonful of the berries.

Filling for Cake.—Take three-fourth of a cupful of heavy cream and add a fourth of a cupful of milk; beat until stiff; add a third of a cupful of powdered sugar, one-half cupful of mashed raspberries and a dash of vanilla.

Raspberry Cream.—Put a quart of berries through a sieve to remove the seeds, add a pint of whipped cream which has been sweetened with a half pound of sugar and flavored with a little grated lemon peel. Mix well, serve in tall glasses, garnish with a few choice berries.

Raspberry Ice Cream.—Add a quart or more of standard berries to a quart of thin cream, a pinch of salt and sugar to taste. Freeze and serve garnished with the fresh fruit. A little lemon adds to the flavor and makes a more pleasing color. There is no more delicious frozen dish than this one. One may serve the cream with small cup cakes flavored with rose.

Raspberry Cakes.—Scoop out small cup cakes and fill with fresh, sweetened mashed raspberries; cover with sweetened whipped cream or a boiled frosting.

Raspberries served with plain boiled rice, whipped cream and sugar is a delicious combination. Mold the rice in a ring mold and fill the center with well-sugared berries. Pass the cream if unwhipped, or cover with whipped sweetened cream.

A New Way to Serve Grapefruit.—Cover the halves of the fruit prepared for breakfast with a thick layer of honey. By morning the honey will all be dissolved and the grapefruit especially delicious.

Nellie Maxwell

THE ULSTER & DELAWARE RAILROAD

TIME TABLE IN EFFECT JUNE 25, 1916.

Trains are due to leave this city as follows:

Kingston Point, †2:15 p. m.
Rondout Sta., †6:25, s7:00 a. m.
Union Sta., †7:00, s7:30 a. m.; *2:10, *2:18, †2:40, †4:00, †6:40 p. m.

Trains are due to arrive as follows:

Union Sta., †8:50, †11:35 a. m.; †1:05, †1:15, s4:55, *5:15, †7:19; †7:28, s8:45 p. m.
Rondout Sta., †11:55 a. m.; †7:40, †7:45 p. m.
Kingston Point, †12:00 noon.

* Daily. † Daily except Sunday. s Sunday only.

N. A. SIMS, General Passenger Agent.

W. H. CONNELLY, M. D.

Physician, Surgeon and Specialist. Eye, Ear, Nose and Throat.
FAIR ST. KINGSTON, N. Y.
Office Hours—9:30 a. m. until 12 m.
Telephone 627-J.

Don't Throw It Away-- Have It Replated!

ELECTRO PLATING

In Gold, Silver or Nickel
Brass Plating, Bronzing, Lacquering, Japanning!

We make a specialty of Restoring Antiques, Repairing and Replating Silverware. Save labor by having the metal parts on your Auto Nickel Plated.

Prices Reasonable Work Guaranteed

The W. G. Rearing Manufacturing Co.
Phone 316-J
Kingston, — New York.

Central-Hudson Steamboat Company

SOUTH BOUND FOR NEW YORK.

Week days except Saturday at 5 p. m. Saturdays, 11 a. m. Sundays at 7 a. m. and 6 p. m.

NORTH BOUND FOR KINGSTON.

Week days Saturday's excepted from Pier 24 N. R. foot Franklin street at 4 p. m. West 129th street at 4:30 p. m. Saturday's at 1 p. m. West 129th street 1:30 p. m.

NEWBURGH, ALBANY AND TROY LINE.

Daily except Sundays. North bound at 10:30 a. m. South bound at 2:15 p. m.
Tel. 156 J. F. STEED, Agent.

TIME TABLE
FERRYBOAT TRANSPORT

In effect Sunday, June 25, 1916.

Leaves Kingston.—6:30, 7:40, 9:00, 9:45, 10:30, 11:25 a. m. 12:15, 1:30, 2:05, 2:40, 3:15, 3:50, 4:25, 5:00, 5:35, 6:15, 6:50 p. m.

Leaves Rhinecliff.—7:15, 8:10, 9:30, 10:00, 11:05 a. m. 12 m. 12:30, 1:10, 1:45, 2:20, 2:55, 3:30, 4:05, 4:40, 5:15, 5:55, 6:30 7:05 p. m.

On July 4 and September 4, the ferry will make the following extra trips:

Leaves Kingston.—7:30, 8:20 and 9:00 p. m.

Leaves Rhinecliff.—7:50, 8:40 and 9:33 p m.

HUDSON RIVER DAY LINE

Magnificent Steamers "Washington Irving," "Hendrick Hudson," "Robert Fulton," and "Albany."

Daily Except Sunday

Down steamer leaves Kingston Point 11.35 P. M. Returning, leaves New York, Desbrosses St., 8.00 A.M., West 42nd St., 9.00 A.M., West 129th St. 9.20 A.M., arriving at Kingston Point, 2.10 P.M.

Music Restaurant

Morning Boat for New York

Daily Except Sunday

Leaves Kingston, (Rondout) 7.00 A.M. Returning, Leaves Desbrosses St. 1.45 P.M., West 42nd St. 2.00 P.M., West 129th St. 2.20 P.M., arriving at Kingston, (Rondout) 7.40 P.M.

Delightful outing can be made to Bear Mountain Park on the morning boat.

ULSTER COUNTY **Savings Institution**

280 Wall Street, Kingston, N. Y.
INCORPORATED 1851.

E. H. LOUGHRAN, President.
HARRY R. BRIGHAM, Vice-Presidents.
J. M. SCHAEFFER, Secretary.
JOHN B. ALLIGER, Treasurer.
JAMES J. O'CONNOR, Teller.
JOHN R. T. HALL, Bookkeeper.
PHILIP ELTING, Attorney.

TRUSTEES:

John B. Alliger, G. D. B. Hasbrouck, H. R. Brigham, E. H. Loughran, David Burgevin, John L. McGrath, Howard Chipp, J. M. Schaeffer, Philip Elting, William C. Shafer, George Hutton, C. S. Wood, Ogden F. Winne.

For the six months ending June 30th, 1916, interest will be credited July 1st, 1916, at 4 per cent per annum.

Interest not drawn will be added to the principal and draw interest.

Money deposited on or before August 3rd and remaining in the bank until January 1st, 1917, will be credited with five (5) months' interest.

Women and children under age have by law the control of their own saving bank accounts.

Persons living out of the city may send money by bank draft, check, post office order or express, and deposit book will be returned by mail. ALL BUSINESS STRICTLY CONFIDENTIAL.

Kingston Savings Bank

373 Wall street, Kingston, N. Y.
CHARTERED 1874.

OFFICERS
MYRON TELLER, President.
GEORGE BURGEVIN, V. B. VAN WAGONEN, Vice-Presidents.
CHARLES TAPPEN, Treasurer.
CHARLES H. DE LAVERGNE, Assistant Treasurer.
HARRY ENSIGN, Accountant.
JAMES A. BETTS, Counsel.

TRUSTEES.

James A. Betts, George Burgevin, Zadoc P. Boice, Levan S. Winne, Everett Fowler, D. N. Mathews, John E. Kraft, Sam Bernstein, Charles Tappen, A. D. Rose, Myron Teller, Virgil B. Van Wagonen, John J. Campbell.

Deposit made on or before Sept. 3, 1916, and remaining in bank until January 1, 1917, will be credited with four (4) months' interest.

Interest will be paid on all sums from one dollar to three thousand dollars.

Accounts may be opened by mail for which a bank book will be forwarded on receipt of New York draft, certified check, postoffice or express money order.

Rooms for the convenience of ladies are a feature of the banking house.

Interest at the rate of 4% per annum was declared for six months ending June 30, 1916.

THE RONDOUT Savings Bank

RONDOUT, N. Y.

OFFICERS:

J. E. DERRENBACHER ..... President
T. C. COYKENDALL.... 1st Vice-President
F. H. GRIFFITHS..... 2nd Vice-President
L. L. OSTERHOUDT..... Secretary
DAYTON MURRAY ..... Bookkeeper

TRUSTEES:

John D. Schoonmaker, R. Coykendall, F. Stephens, Jr., John S. Thompson, F. H. Griffiths, A. A. Hirt, Wesley D. Hale, T. C. Coykendall, J. E. Derrenbacher, H. B. Fleenstra, J. Graham Rose, Nicholas Stock.

L. L. Osterhoudt.

Interest will be paid on all sums from $5 to $3,000.

Interest at the rate of 4 per cent per annum was declared for six months ending June 30th, 1916.

Interest credited semi-annually, January and July.

Moneys withdrawn before January 1 and July will not be entitled to interest.

Deposits commence to draw interest first the first of each month.

All deposits made on or before the 10th day of January and July draw interest from the first days of those months.

Banking hours from 9 a. m. to 3 p. m. Saturdays 9 a. m. to 12 m.

KEEP POSTED

Read These Advertisements Over Carefully

YOU MAY NEED ONE OR THE OTHER SOME DAY

REPAIR DIRECTORY

Here you will find experienced mechanics in their line who make a specialty of repairing anything from a watch to an automobile.

AUTOMOBILES REPAIRED.
Ulster Garage, Inc., 269 Fair street
E. E. Molyneaux, president; A. F. Molyneaux, vice-president and mgr.; M. H. Snyder, secretary and treasurer.
269 Fair St., Kingston, N. Y.
'Phone 534.

Motorcycles and Bicycles Repairing
Charles N. Behrens
604 Broadway, Kingston, N. Y.
Sole Agent Indian Motorcycles.

Clothing Repaired
Ladies' and Gents'
M. Gasool 9 Main St., Kingston Phone 799-W.
EXPERT TAILOR

Watches, Clocks and Jewelry Repairing
Main Spring 50c.
Guaranteed for one year.
C. ROBINSON & CO.
43 North Front St., Kingston, N. Y.

Watch, clock and jewelry repairing. Hand engraving. Eye glasses repaired.
C. V. L. PITTS & SONS
314 Wall St.

PREPAREDNESS
Up to date methods Cleaning, Pressing by sanitary steaming and pressing machine. Ladies' or Gents' Suits made to order. Gloves cleaned, 10c.
B. SUSSIN 366 Broadway, Cor. Foxhall Av.
Phone 1014-W.

Automobile repairing and supplies.
ASHOKAN GARAGE
Benj. Van Steenburgh, Prop., 779 Broadway. Phone 975. Taxi service day and night.

SAVE FROM $5 to $10
on high grade tailor-made suits. Take advantage of these reductions and place your order immediately.
HERMAN G. RAFALOWSKY
The up-to-date tailor, 524 Broadway. Tele. 1872-J. Kingston.

Plumbing, repairing, steam, hot water, hot air heating, tin, slate roofing, metal ceilings, etc.
ELTING LONGYEAR
635 Broadway, Kingston, N. Y.

Two-in-one sewed tires a specialty. Tire repairing.
C. & C. TIRE AND REPAIR CO.
Skilled tire repairing and vulcanizing. 43 North Front street, Kingston, N. Y. 'Phone 1795.

STERLING TIRES
Repaired free. Call for particulars.
C. P. ASHLEY, Agent
50 Henry St. Telephone 1652.
General Repairing.

Motorcycles, bicycles, phonograph and general repairing.
H. TERPENING
44 Broadway and 84 St. James street. Agent Harley-Davidson motorcycles and Miami power bicycle. 'Phone 1711-W.

General repairing. Bicycles, typewriters, incubator locks, keys, etc., lawn mowers sharpened and repaired. All kinds of soldering. 'Phone 920-W. Office and shop 102-4 Albany avenue.
H. C. VAN AKEN

Furniture upholstering, mattress making and repairing.
ALBERT KREISIG
728 Broadway. 'Phone 1255-M. Kingston, N. Y. Second hand furniture bought and sold.

WANT ADS INSERTED AT THE SMALL COST OF CENT-A-WORD

MASON'S BUILDING MATERIAL
Sewer Pipe and Flues
BEAVER BOARD
Slate Surfaced Roofing
RICHARD TAPPEN
Greenkill Ave. and Sterling St

GORIZIA FALLS TO ITALIAN ARMY

By Telegraph to The Freeman.

Rome, Aug. 9.—The Italians have captured Gorizia. Official announcement of this victory, the greatest won by the Italians since the war against Austria-Hungary was begun, was announced by the war office today.

The Italians captured ten thousand prisoners.

The fall of Gorizia, which was the keystone of the Austro-Hungarian front along the Isonzo river, means the opening of the road to Trieste for Lieut General Cadorna's victorious Italian army.

Not only will the defense of the great Austrian seaport be practically impossible hereafter, according to military experts, but the naval stronghold of Pola will be menaced.

Gorizia was one of the original objectives of the Italian army which invaded Austria and it has been under attack for a year, but it was not until the bridgehead fell on Monday night that the way was opened for a direct drive upon the inner defenses on the eastern side of the Isonzo.

The capture of the fortress is the most severe blow the Austro-Hungarians have sustained from the Italians since the two countries went to war.

When the Italians entered the city they found it a pile of ruins for hundreds of thousands of shells of all calibres had been hurled into it.

It is now doubtful if an Austro-Hungarian army of defense can operate safely on the Istrian peninsula without running the risk of being cut off from its inland base by the Italian advance toward the low hills in which the Julian Alps terminate, a few miles east of Fiume.

Gorizia lies about 23 miles northwest of Trieste, ten miles from Monfalcone and 17 miles south of Tolmino.

The Austrian stronghold was bravely defended by General Sveyozar Borocvic, one of the foremost generals on the Austrian staff, and a big army, but they could not withstand the terrific pressure that marked the past week's drive by the Italians The whole of the Teutonic front on the Isonzo must now crumble.

The Austro-Hungarians undertook counter attacks at Monte St. Michele, but all were repulsed, the war office stated

At San Martino the Italians advanced, capturing some trenches.

GERMAN TROOPS ON THE OFFENSIVE

By Telegraph to The Freeman.

London, August 9.—German troops are again on the offensive in West Flanders and have delivered a number of attacks against the British on the Ypres salient. All the assaults broke down without the Germans gaining any advantage, the British war office announced in an official communication this afternoon

On the Somme front the British advanced in the region of Pozieres and captured twenty-five prisoners.

The situation at Guillemont, where a severe struggle has been in progress for several days, is unchanged, the statement says.

NO CHILDREN AT FAIRS?

Sensible Precaution Discussed for Orange County Show.

Middletown has put a sanitary squad on duty and no children are admitted without health certificates. A circus parade has been barred and the town of Wallkill authorities are to take action on whether the circus shall be permitted to exhibit

The prevalence of paralysis throughout the country has given rise to the question as to whether the conditions would interfere with the holding of the Orange county fair. It is not probable that the fair will be called off, but it is possible that all children under 15 years of age may be required to present certificates of health, in order to gain admission to the grounds.

Back on Jobs Again.

None of the militiamen who returned home Tuesday night is reported to have had any difficulty in connecting up with his former work, jobs in all cases having been held open by employers and the difference in pay made up in some instances. In appreciation of this latter item, some of the guardsmen as were not occupied at the armory were on their respective jobs at the usual time this morning.

Philadelphia Two Days Late.

The farewell that was to have been given the Rev. Father Gilmartin at St. Mary's hall on Thursday evening has been postponed to Sunday evening as the City of Philadelphia on which he is to sail for Ireland is two days late in her sailing schedule. She will leave on Monday morning the 14th.

Old Homestead Clambake.

The annual clambake of the Old Homestead Club will be held on Sunday, August 20, at Coddington's Dock, and the members are hustling to dispose of tickets and expect a record attendance. The trip will be made on the yacht Livingston. A brass band and refreshments will be on board the boat.

BUSINESS NOTICES.

JOHN BOCK,

Now open at his old stand, No. 76 Crown street, with a full line of fresh groceries and provisions, fresh fish and clams. Your patronage solicited. Free delivery.

JOHN BOCK, Prop.

ELLENVILLE REPORTS PARALYSIS CASE

By Telegraph to The Freeman.

Albany, Aug. 9.—Added to the victims of infantile paralysis reported by the state board of health is a man 35 years old living in Westchester county. The announcement of his affliction with the malady was made today.

The greatest increases in infantile paralysis reported today are in Westchester county, where there are twenty new cases in Yonkers, Mamaroneck, Mount Vernon, White Plains and New Rochelle. No deaths were reported. In addition to the Westchester county cases there were twenty-two others reported as follows:

Ellenville, Ulster county; Caton, Steuben county; Port Jervis Orange; Walden, Orange county, 2; Medford, 4; Huntington, 1, Babylon, 1; Great Neck, Suffolk county; Highland, Ulster county; Beacon, Hyde Park, Dutchess county, 2; East Branch, Delaware county, Buffalo, Erie county Athens, Cairo, Greene county, Westbury, Long Island, 2.

There are three members of a single family in Mount Vernon afflicted with the disease.

Outside of Greater New York there are now 793 cases, 42 being added today.

PARAGON THEATRE NOT JUST FOR MOVIES

Vaudeville and High Class Attractions Will Figure on its Bills—Who the Corporation Officers Are.

Interest in the Paragon theater project has been awakened to a most satisfactory degree, according to the local representatives of the Paragon Theaters Corporation and every indication points to an early start in actual construction work. George T Sharp, vice president of the corporation, has opened an office at 595 Broadway. He has already taken up the details of the proposed theatre on the Broadway Casino site with the fire department authorities.

That the new theater will be used for high class attractions and that vaudeville will figure on the card with motion pictures are two interesting facts in connection with the enterprise Some other details of the Paragon system are the barring of all advertising on slides and programs.

In addition, it is planned to give the use of the theater every Saturday morning for school children and special educational films will be run at a nominal charge for the use of the machine, this item being borne by the education department It is said to be a great educational feature in many places and the aid of the board of education will be elisted here

An article in the Commercial and Financial World describes the Paragon corporation and its backers in most complimentary form. The corporation is capitalized at $1,000,000 with the object of building 100 different theaters in as many cities of the country, the sizes of these cities to range from 10,000 to 30 000 Eventually the theaters will make a chain by which the best films will be made available. Says the newspaper quoted:

"The vice president of the company is George T. Sharp, who devotes all his time to its affairs, traveling from city to city. The secretary and treasurer of both companies is Edward E Chase John P Whiskeman is architect and engineer and chairman of the building committee of the Paragon Company He was formerly chief engineer of the New York state factory commission and stands very high in his profession.

"Among the members of the board of directors in addition to the names already given is Roderick Begg, of the big law firm of Begg Begg & Begg He is also counsel for the company.

"In a future issue of this paper some further details will be given in regard to both the above named corporations. For the present, space limits have been reached."

LAST OF STRIKERS RETURN TO WORK

By Telegraph to The Freeman.

New York, August 9.—Striking street car men resumed their work on the lines in Richmond and Queens today in pursuance of the settlement reached yesterday and within a few hours the service probably will be normal.

Estimates made today placed the cost of the strike to the street railways involved at $348,000. This includes lost revenue, bonuses paid to loyal employes, strike breakers, guards, etc.

The union leaders, jubilant over their success, are continuing their efforts to organize the subway employes and the men working for the Brooklyn Rapid Transit Company.

Returns From Fishing Trip.

George Planthaber, the well known grocer on the Strand, has returned from a fishing trip at the fishing banks off the Jersey coast. He reports a fine time and caught a large mess of sea beauties.

Usefulness Better Than Display.

"Speakin' of de uplift," said Uncle Eben, "an elevator dat keeps runnin' reg'lar 'thout makin' no fuss does a heap more service dan a skyrocket."

Wolven and Ebel are handling all of Park and Pollards chicken feed.—Advertisement.

BLOUSES COOL.

Pongee and Shantung Are Favorites For Summer Waists.

Silk for blouses are much in vogue—striped pongees, crepe de chines and georgette crapes. This illustrated is a figured shantung, the natural tone

WELL CLAD.

blocked off in chocolate. Moire ribbon makes a perky little tie, pearl buttons close the front, and all seams are hemstitched

TRAINING THE TASTE.

The Importance of Teaching Children The Sense of Colors.

Some persons are totally lacking in color sense—taste in colors, to put it differently. In other respects they are quite normal persons and often, of course, get far ahead of those with the keen color taste Other persons lack appreciation, taste, in other respects. Usually appreciation or taste can be trained although sometimes color or music appreciation is utterly lacking.

The time to begin to train is with very young children. The place is the home If a child is brought up in a tasteful home it will unconsciously grow up with a cultivated taste. In addition, of course, it is well to note the child's individuality. If it seems dull to music, painting, color form, help develop its taste along these particular lines.

A house, to be the ideal environment for a growing child, should be beautiful, of course but it should have the beauty of simplicity and find the beauty in its surroundings without depending on elaborate furnishings.

Perhaps the best way to train a child's taste, if the child seems rather hopelessly d[illegible] to let him work things according to his own ideas for a little while. If a little girl likes gaudy colors, let her have a frock of a gaudy color, which she herself chooses. She will, the chances are, soon tire of it. If the small boy likes impossible ornaments and hangings in his room, let him have them. Not only will he himself dislike them soon enough, but his friends will doubtless make fun of them, and so they will become intolerable to him

Once there was a boy of nine or ten years who chose for the wall paper of his room a dainty design with a background upon which there were medallions showing little French maids in all their finery. His mother remonstrated with him telling him his choice was not boyish, that it was babyish, a nursery paper, or at best one for a very little girl But he wanted that paper, and he got it. It had not been on his wall very long before he realized his mistake. Of course he had to put up with it for months, but its presence there taught him a lesson in interior decorating he never forgot.

EASY WAY TO CLEAN SILVER.

This May Help You to Save Your Elbow Grease.

A simple way to clean discolored silver is to put a quarter of a pound of sal soda into a gallon of water. Place this on the stove and let it come to a boil. When at boiling heat dip in the pieces of silver, one by one, taking each out quickly. Wash in soapsuds and dry with a soft, clean cloth. This method takes about one-quarter of the time consumed by polishing

Silver spoons or forks may be kept brightest if they are left for several hours in strong borax water. Silver that is frequently washed with ammonia water will need cleaning less often.

Silver teapots, being seldom in constant use, are very likely to become moldy. They can, however, be kept in perfectly good condition if, after washing and drying them thoroughly, a lump of sugar is placed inside. The sugar absorbs the dampness and keeps the teapot sweet and fresh.

Silverware should always be kept by itself and wrapped in tissue paper, each piece separately.

Silver dress trimmings may be cleaned by covering with magnesia and leaving for two hours.

Giddy Towels.

Turkish towels are now being made with a deep border to be embroidered. The cross stitch and the French knots are the two most popular stitches used on Turkish towels.

Republican County Convention.

The Republican county convention will be held at the court house tomorrow at noon for the purpose of recommending candidates for the primary election for the offices of county treasurer, district attorney, coroner, senator and assemblymen.

BE THE FIRST TO READ IT!

Harold Bell Wrights Newest and Best Story

"WHEN A MAN'S A MAN"

AT THE R-G-R STORE

ON SALE AUGUST 10 $1.35

STORE CLOSES AT 5 P. M. EXCEPT SATURDAY

The Quality First Store

ROSE-GORMAN-ROSE, INC

FORMERLY CARLS

Summer Time Needs at Greatly Reduced Prices

Screen Doors

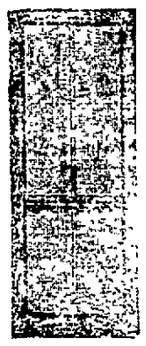

Size 2 ft. 10 in. x 7 ft.

$1.75 kind now 1.37

1.29 " " 97c

1.49 " " 1.17

2 ft. 8 in. x 6 ft. 8 in.

$2.50 kind 1.97

3 ft. x 7 ft.

$1.49 kind 1.17

1.35 kind 1.07

Window Screens

25c kind, 18x33 - - 19c

Perfection Oil Stoves

Two burner size, $7.50 value, special - - 7.19

Four burner, worth $25.00, with cabinet - - 16.50

Ice Cream Freezers

White Mountain Make

	Former Price	Now
1 qt.,	$1.98	1.47
2 qts.	2.85	2.17
3 qts.	3.49	2.87
4 qts.	4.39	3.77
6 qts.	4.68	3.97
10 qts.	6.98	5.97
12 qts.	8.79	7.47

Mason Jars

Pints, doz. - 50c

Quarts, doz. - 60c

Queen Jars, wide mouth

Half Pints, each 5c

Pints, doz. - - 75c

Quarts, doz. - - 85c

Half Gal., doz. - - 1.20

JAR RINGS

Asap, 3 doz. - - 25c

Grant, doz. - - - 10c

Lightening, doz. - - 10c

Garden Hose

25 ft. or 50 ft.

High Grade Durable Hose

Special, ft. - - 6c

Hose Reels

$1.25 value - - 79c

Holds 50 to 75 ft.

Water Coolers

Big Reductions

$2.49 kind - - 1.97

$2.97 kind - - 2.37

$3.98 kind - - 3.27

$4.49 kind - - 3.85

RUBE MARQUARD.

MARQUARD'S PITCHING HELPS ROBINS IN PENNANT CLIMB.

(Rube Marquard.)

Rube Marquard, the former Giant, now pitching for the Brooklyn team, has never shown greater skill than at present. He has a hop on his first ball, the same old hook curve, good control, and furthermore, seems to have no end of stamina. Manager Wilbert Robinson has not overworked the big fellow, but is saving him for the final spurt of the season, when effective pitching will tell the most.

Ingalls' Theory Wrong.

Some years ago Senator John James Ingalls of Kansas wrote a poem called "Opportunity." His theory was that Opportunity knocked at your door but once. His poem was one of the most beautiful in the English language, but his theory was all wrong. The persons who have the microbes of ambition and industry do not wait for Opportunity to knock at the door, but have the door wide open and are out on the sidewalk or in the street hunting for Opportunity, and it is not difficult to find it. Do not wait for Opportunity to knock if you wish for success.

SHATTUCK CAVE.

A Mine Chamber That Resembles a Picture of Fairyland.

A blast in the Shattuck mine in Arizona, set for the purpose of bringing down ore, was responsible for the discovery of a remarkable cavern, now known as Shattuck cave, which has yielded unusual mineral specimens, some of the finest of which have been added to the collection at the Michigan College of Mines

When the miner who had been working in that part of the 300 foot level returned with the night shift he found a great opening that reached farther than his light could penetrate. Looking upward, he could see tiny lights flashing, and, in the belief that they were stars, he ran back to the shaft and declared that he had blasted a hole clear through to the surface

On investigating the mine official found that the blast had opened a great circular cavern 345 feet in diameter and 175 feet high, which seemed like a piece of fairyland. On the roof myriads of crystals reflected the lights from the miners' lamps. The walls, the roof and the floor were covered with great clusters of crystals, and near the center of the cavern a mass of stalactites, forty feet long, hung from the ceiling like a great chandelier.

For the most part the crystals were pure white, but in places where the filtering waters had contained iron and copper great transparent stalactites and stalagmites, some ruby red, others a clear emerald green or azure blue, added to the beauty of the scene.—Argonaut.

Liberal Education.

Liberal education is an end in itself apart from all its utilities and applications. When we teach a child to read our primary aim is not to enable it to decipher a waybill or a receipt, but to kindle its imagination, enlarge its vision and open for it the avenues of knowledge. The same is true of a liberal education on its utmost reach. Its chief objects for the individual are development, inspiration and exaltation; the practical advantages which flow from it are incidental not paramount. —Charles William Eliot.

Her Wish.

"I wish I were dead," said he after the quarrel.

His wife did not join in this melancholy yearn.

"I wish you were insured," she did say.—Kansas City Journal.

GEORGE LENNON.

GETS BEST QUARTER SECTON OF INDIAN RESERVATION FOR TWENTY-FIVE CENTS.

(George Lennon.)

Spokane, Wash., August 9.—It cost George Lennon of this city just 25 cents to be awarded the best quarter section of land on the diminished Colville Indian reservation, in the drawing recently held here by the government.

The name of Lennon, a young laborer, was drawn first from a list of 90,410 names. He gets his choice of 160 acres of land from a total of approximately 250,000 acres thrown open to settlement.

The lucky young man was employed on a construction crew at Sandpoint, Idaho, when notified of his good fortune. Immediately he boarded a train for Spokane. En route he was a celebrity, the man of the hour, for the last great land drawing has been a live topic in the northwest for many months. People came from all corners of the United States to try their luck.

"I registered some time ago and then forgot about it, so I was very much surprised when told that my name was the first one drawn," said Lennon. "I shall look over the reservation thoroughly and locate on the best quarter section available."

Five thousand five hundred names were drawn, and among these are to be distributed about 1,500 pieces of land. The drawing of the first numbers was a dramatic affair. The theatre is which the drawing took place was crowded, and thousands were turned away The names of the tens of thousands who had registered were heaped on the stage, and four little Spokane girls picked at random the winners of Uncle Sam's gifts of land.

The Colville reservation is less than 50 miles from Spokane. It extends from the Columbia river on the east and west to the Okanogan river on the west. It is about 70 miles east and west and 40 miles north and south The elevation varies from 1,000 to 6,000 feet.

Attar of Roses.

Attar of roses, by common consent, ranks at the head of the list of perfumes Other preparations from roses, too, hold a high place and have long been esteemed Rosewater is historic. When Saladin entered Jerusalem in the twelfth century he had the walls of the mosque of Omar washed with it. But attar of oil of roses is by far the most precious and the most prized of all An eastern prince will present to an honored guest rich jewels, rubies and diamonds and then add, as the rarest of all, a crystal bottle filled with this essence.

Not Necessarily.

"One wife too many!" exclaimed Mrs. Wederly as she glanced at the headlines of her husband's paper. "I suppose that is an account of the doings of some bigamist?"

"Not necessarily, my dear," replied her husband without daring to look up—Buffalo Courier.

Of Course She Doesn't.

"George is such a nice chap," said the girl in pink. "I always enjoy having him call on me."

"I don't," snapped the other.

"Of course you don't, dear. You'd rather have him call on you."—St. Louis Post-Dispatch.

Love.

The greatest happiness to be known in life is the conviction that we are loved; that we are loved for ourselves, or, rather, loved in spite of ourselves. —Hugo.

Volcanic Ash.

The destructive Philippine volcanoes have value for one thing at least. They are directly responsible for the finest hemp producing area in the world. Hemp thrives in a soil heavily impregnated with volcanic ash.

Kingston Daily Freeman.

TERMS:

Per Annum in advance.....$5.00
Per Month ..... .45
Ten Cents Per Week.

Entered as Second-class matter at the post-office at Kingston, N. Y.

Published by Freeman Publishing Company, at 3-5 Broadway, Kingston, N. Y. Jay E. Klock, President; Alfred Duffen, Secretary and Treasurer. Addresses 3-5 Broadway, Kingston, N. Y. Louise M. Klock, Vice-President, 345 Albany Avenue, Kingston, N. Y.

Member American Newspaper Publishers' Association.
Member New York Associated Dailies.
Official paper of Kingston City.
Official paper of Ulster County.

Please address all communications and make all money orders and checks payable to Freeman Publishing Company, 3-5 Broadway.

Telephone Calls:
New York Telephone—Main Office, Downtown, 1375. Uptown Office, 892.

KINGSTON, N. Y., AUG. 9, 1916.

With the print paper problem no nearer a solution than it was several years ago, there is cause to wonder why some genius on efficiency at Washington has not suggested that the Congressional Record draw in its horns or that more conservative policies are not attempted in regard to the distribution of government bulletins and other literature. At the present time the "leave to print" privilege is pretty generally abused by the members of both houses of Congress, who see in the Record a useful advertising medium for their political views and also for the spreading of information about their home districts which always pleases the folks at home. "Leave to print" is merely an expression by which the privilege is given to publish an article in the official publication usually as though it was a part of a speech by the member in question. It is a silly and expensive practice which swells the Record out of all normal proportions, especially in a campaign year. A recent report from the capital stated that the space in some of the public buildings that was intended for coal and supplies had been used for the storage of documents. And this is going on at a time when newspapers are cutting down in size and in every way are endeavoring to conserve the paper supply.

A daily debate for the four weeks preceding the September primaries is the challenge issued by State Senator Samuel A. Jones to Representative George W. Fairchild of Oneonta, both of whom are seeking the Republican congressional nomination in that district. Senator Sam might better have made it pistols at thirty paces as being less deadly than a debate these sultry Summer days. His candidacy is based on the liquor question, which he and the Anti-Saloon League are endeavoring to make a live issue in Congressman Fairchild's district. Challenges to debates, which are seldom called and toward which both sides usually manifest a shy and shrinking tendency, are inevitable features of such campaigns. In the event of this particular debate being held, the elements would fight with Fairchild and the dryness of the argument over the Congressman's vote, or failure to vote, on some Federal liquor legislation would militate against any additional drought being inflicted upon the community. Regardless of oratory, it is a safe assertion that the services of Congressman Fairchild, who once represented Ulster under former district lines, are appreciated by his fellow Republicans, and no temperance turmoil will prevent his renomination.

A judicial decision that will appeal to the laymen as possessing every element of common sense is that rendered by Supreme Court Justice Arthur S. Tompkins of Nyack to the effect that when a prisoner fails to obtain acquittal after the issuance of a certificate of reasonable doubt and retrial of his case, he must serve his full term and the time of his parole may not be placed to his credit. A certificate of reasonable doubt acts as a stay and a prisoner who obtains such a certificate after he has been convicted is released from custody. In effect the certificate is a decision by the justice who grants it that in his opinion there is reasonable doubt whether the judgment of conviction will be upheld by the appellate court. It may be granted either by the judge who presided over the trial or by another judge, and presumably indicates that the mind of the justice is not entirely clear whether the prisoner's judgment of conviction will stand under the facts proved or under the law as administered by the trial judge. It is for the appellate court to determine those questions. "The certificate of reasonable doubt," says Judge Tompkins, "has the effect of suspending the prisoner's term, and the time he was out of the State Prison under the certificate of reasonable doubt is not to be counted as part of the time of service." The decision arose in the case of a man convicted in 1914 who did not obtain a certificate of reasonable doubt until last June. He was released but at the end of a month when informed that the Attorney General was contending that the time he was at liberty could not be counted as part of his service should the test of doubt go against him, he surrendered himself. He lost on the re-hearing and under Judge Tompkins's decision he must serve an extra month to make up for the month during which he was at liberty. There appears to be no sound reason why he should not serve the extra month, and the decision will likely operate to deter prisoners from spending so large a part of their time at liberty after certificates of reasonable doubt have been granted to them pending the determination of their appeals.

LITTLE LAUGHS.

Willie—"What are the captains of industry, dad?" "Crabshaw—"They are fellows who cause wars but never fight them."—Life.

"Are your men ambitious?" "Oh, very. Every man around the place is willing to do anybody's work but his own."—Louisville Courier-Journal.

Henry—"It was a case of love at first sight with me." Richard—"Then why didn't you marry her?" Henry—"I saw her again on several occasions."—Puck.

"So you were unlucky in love, Auntie?" "Yes, dear. I refused him the first time he asked me expecting that he would ask again, but he never did."—Detroit Free Press.

"Did Young Spender listen to you at all when you spoke to him about the bill he owes us?" "Oh, yes; he paid close attention." "Humph! That's all he ever will pay."—Baltimore American.

Sapleigh—"I hope, Miss Ethel, I am not taking up too much of your valuable time." Miss Ethel—"Oh, I assure you, Mr. Sapleigh, that the time I spend with you is of no value whatever."—Boston Transcript.

"Your constituents ought to build a monument to you for your faithful and intelligent service." "Yes," replied Senator Sorghum; "but I don't reckon they ever will. They'd rather have something in the way of a public building or rivers and harbors. There isn't much in monuments."—Washington Star.

Athletic Prayers.

Some grown-ups find it hard to understand a healthy child's need for constant physical activity. In a New England town a boy of six or seven leaned over to his aunt in the middle of the "long prayer" and whispered: "Would they care if I stood up and went through the dumbell and Indian club motions while the minister prays? I'm awful tired of sitting still."—Buffalo Commercial.

Jones's Strategy.

The commercial traveler seated himself in the corner seat and carefully adjusted his portmanteau on the floor. Then he handed a newspaper to a passenger opposite and remarked: "Another of those dispatch riders captured, you see; they don't know the A, B, C of their business." "I suppose you could teach them?" remarked the man opposite, with an attempt at sarcasm. "Well, I think so. You don't know Jones—Jones of Birmingham? Smart man he is! Well, he went out to the front with the yoemanry. He was given some dispatches to carry, but he didn't get caught. No, sir. He had his head shaved, and then had the message tattooed on his scalp. Then he applied his hair restorer and he felt safe. He was stopped three times and searched, but, of course, nothing was found. Finally he reached his destination, had his head shaved again and went to show his head to the general. Oh, he was smart, I tell you! And now, gentlemen, if any of you would like to try a bottle of our 'Growup' hair restorer, price three and six pence, I will give a written guarantee that—Thank you, sir. Good day! I get out here."—New York Globe.

Applied Knowledge.

Traveling in the mountains a man stopped at a cabin and asked for a drink of water. An old woman brought it to him, and after drinking he had quite a talk with her, telling her about some of the wonders he had seen in the outside world. When finally he stopped to take a breath, the old woman took the pipe from her mouth and said: "Stranger, if I knowed as much as you do, I'd go somewhere and start a little grocery."—Berkeley, Cal., Courier.

Only Two Left.

Lord Chief Justice Holt, when young, was very extravagant and belonged to a club of wild fellows, most of whom took to an infamous course of life. When his lordship was engaged on a certain occasion at the Old Bailey a man tried and convicted of a robbery on the highway, whom the judge remembered to have been one of his old companions. Moved by that curiosity which is natural on a retrospection of past life, and thinking the fellow did not know him, Justice Holt asked what had become of such and such of his old associates. The culprit, making a low bow, and fetching a deep sigh, said: "Ah, my lord, they are all hanged but your lordship and I."—Case and Comment.

Wouldn't Take Much.

A little boy was told at Sunday school that when he died he would leave his body on earth. After returning home he was much troubled in regard to it and questioned his parents. His mother explained by saying, "You will take all the good with you, but leave all that is naughty below." The boy thought for a moment; then, looking up, said: "Well, I'll be awfully thin when I get there."—Rochester Times.

Searching For Himself.

Dutchess county authorities are keyed up for crime hunts these days and in running down burglar suspects at Hyde Park they ran across an individual who said he was searching for an escaped inmate of the Hudson River State Hospital. The searcher was taken in for a ride and subsequently proved to be the missing patient.

One bad example spells a good many excellent precepts.

HIGH DEATH RATE IN POUGHKEEPSIE

Poughkeepsie up to noon Tuesday had a total of 41 cases of infantile paralysis, four new ones being reported. The percentage of fatal cases has dropped to .294. The death rate in New York is about .220. A map of the city has been prepared upon which cases are marked and the evidence of "contact" is plain as nearly one-half the markings are close together while at the outset the disease appeared to originate spontaneously at points remote from each other. Wappinger's Falls reported one new case Tuesday.

Another Death in Highland.

Highland, N. Y. Aug. 9.—The fourth little victim of infantile paralysis passed away in this village Tuesday. The pretty little eight-year-old daughter, Elizabeth, of the Rev. J. C. Coddington, pastor of the Methodist Church, died this morning at four o'clock, after an illness of a few hours.

Sunday afternoon the little girl was ill but not until Monday noon did paralysis develop. Dr. John Cord, the specialist of Poughkeepsie, was called in consultation with Dr. Becker and a trained nurse from Albany placed in attendance. This child was loved by all Highland, both the old and young. The child was unusually bright and attractive. The baby, little Helen, is also ill but up to the present time shows no signs of paralysis. The father, who has been in Northfield, Mass., the past week, attending a conference, arrived home this noon.

HURLEY.

Hurley, Aug. 9.—As we understand that the contract had been let for the new state road to replace our village street, those of us residing along its dusty way are looking eagerly to an early beginning of the work.

Notices regarding the regulations lately made by the town board of health have been posted in conspicuous places and all are advised to make themselves acquainted with these rules.

Mr. and Mrs. Shultis of Brooklyn and Mrs. Dumont and her daughter, Dorothy, of Rochester, N. Y., are at Mrs. Markle's.

The Rev. Mr. VanDyke, with whom Domine Durfee exchanged pulpits preached in our church on Sunday last. He was entertained by the Bevier family of Marbletown, with whom he is related. Mr. Clearwater of Kingston, who spent the day in Hurley, was among the members of the church choir; his rich baritone voice made a most pleasing accession to our home voices. Mr. and Mrs. Coutant of Kingston were also at our church on Sunday morning.

The hunting season must have begun as Mr. Spencer was seen on last Friday in full hunting regalia and gun, heading for the woods.

In spite of the fact that the blueberry and huckleberry season has been very good and berries plentiful, they are quite scarce in the village and high in price; dozens of people, old and young, have passed through the ... and swamps and all seem to have found good picking, although some have shown rather scanty results.

Mr. and Mrs. George Moog and family of Brooklyn, who have been with the Guerdan family, spent the week end with Mr. and Mrs. Van Siekle. On Sunday the whole party took an automobile trip around the reservoir.

Mr. Coons and Miss May Coons are visiting with Mrs. James Lockwood.

Mrs. Smedes is a guest at Mrs. Marion's.

An automobile party from Nebraska, having been unable to enter Kingston Sunday evening, spent the night at Cutler's Hotel.

Miss Jennie Lefever of Rosendale, who has been visiting with John Ostrander, during Mrs. Ostrander's absence in Woodstock, has returned home.

The Republicans of this village held a meeting in the town hall on Saturday night. Richard Elmendorf was chairman and Frank Snyder, secretary. The following delegates were elected to the county convention to be held next Thursday in Kingston: Messrs. Benjamin Crispell, Charles Dumond and Frank Snyder.

The local Grange met at the home of John Ostrander on Monday night. In spite of the hot weather, there was a good attendance and the refreshments served out made even the hot evening cool and enjoyable.

The Rev. Fred Foertner, who has been visiting at his old home and who preached in Ponckhockie last Sunday, returned to Pompton Plains. Mrs. Foertner and the children will not visit Hurley this year, it being thought advisable to keep the children at home on account of possible trouble.

A new regulation of the state board of health regarding milk will prove of interest to all. This regulation is that all milk must not be of more than 60 degrees temperature when delivered to the creamery or other distributor.

New comers at the Brink's are Miss Mabel Thompson and the Misses Cora and Jessie Florence, all of Brooklyn.

Mr. Townsend of Newark, N. J., is visiting with Mr. Johnston.

TWENTY AND TEN YEARS AGO.

August 9, 1896.—Funeral of Joseph Tubby, who died in Montclair, N. J., held in this city.

Philip Hoffmann leased property at Kingston Point on which to erect a hotel.

Death of Barbara, widow of George Baer.

Steamer Saugerties ran down a rowboat containing two Polish people at Ulster Landing one of whom was drowned.

August 9, 1906.—Otto Bando, hotel keeper on Second avenue, New York city, picked up at West Shore station, told police he was drugged on train and robbed.

William Ellsworth of Hurley committed suicide by drinking laudanum.

Consummation of a land deal n Port Ewen led to rumors that a railroad was to be built to the river.

"Sale" Prices for

Manhattan Shirts

SUMMER 1916

Regular Price	Sale Price
$1.50	$1.15
2.00	1.55
2.50 3.00	1.95
3.75 4.00	2.85
5.00 6.00	3.85
7.50	5.45
10.00	6.45

Sale from FRIDAY, AUGUST 11th, 1916, up to and including SATURDAY, SEPTEMBER 2d, 1916.
After September 2d new Fall Prices prevail.

S. COHEN'S SONS
331 Wall St. Kingston, N. Y.

Store closes 5 P. M.
Saturdays open until 10:30 P. M.

An Unrivalled Line of Select Patterns in Bedroom Furniture

High Grade Medium Priced

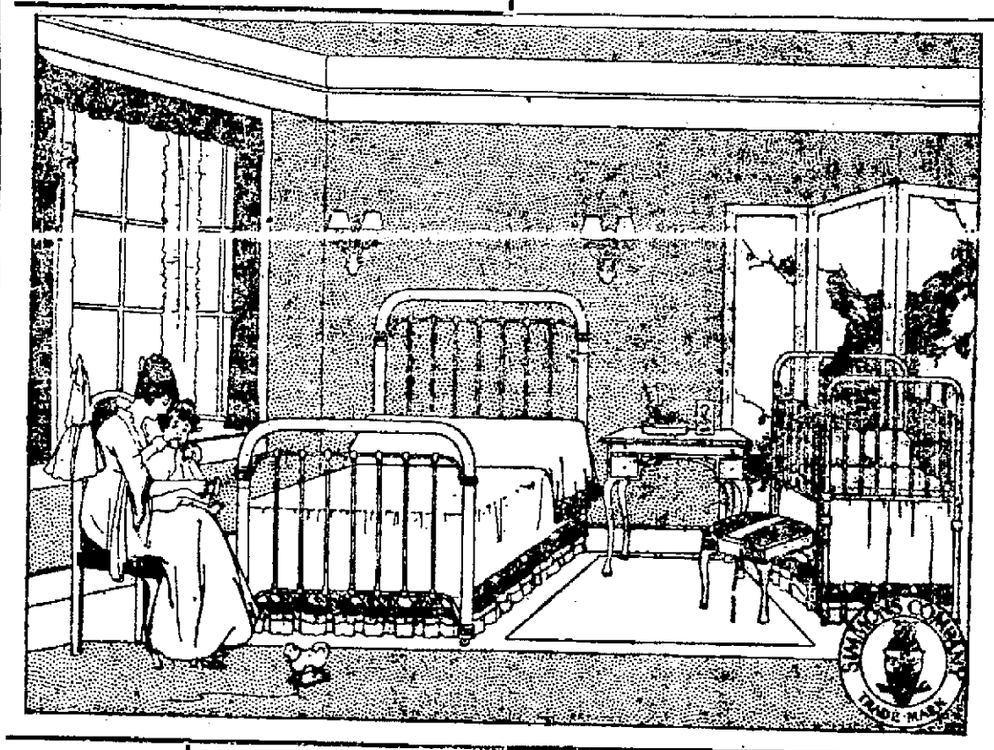

Springs
Mattresses
Pillows
Bolster Rolls

ASSORTMENT UNEQUALLED
THE HOUSE OF QUALITY
STOCK-CORDTS INC.
KINGSTON, N. Y.

Sheets
Pillow Cases
Comforters
Blankets

McBride's FAMOUS CUSTARD Ice Cream
FIRST MADE IN 1870

Just milk, eggs, sugar, flavor. Absolutely pure and wholesome. Bi-sterilized during manufacture. Will not make the "kiddies" sick.

SPECIAL
Always—Chocolate and Vanilla, 30c quart
Fresh Peach Ice Cream, 35c quart
"A LITTLE OUT OF THE ORDINARY"

McBRIDE'S PHARMACY 634 B'WAY
'PHONE 261

ONE CENT A WORD ADVS. BRING RESULTS

WE MAKE TEETH

To fit and give long and comfortable service. Teeth scientifically and perfectly made. We will save the teeth you have, if it is possible to do so; if not, we will give you the very best substitutes obtainable. Bridge, Crown and Plate Work of the highest class and reasonable prices.

DR. HILL
312 Wall St. Kingston N. Y.
Lady Attendant,
Phone 863

Tea Kettle Talk Number One

If the bottom of your tea kettle were extended down in the fire like this one, the water would boil in just half the time, because the fire would be coming against that much more water-filled surface.

Kingstonian Boilers

are made on exactly the same principle. The entire fire is surrounded, top and sides, by water. The prompt way it heats up the radiators and keeps them heated, would open your eyes.

Call around. Let us tell you all of this boiler's economy points. We'll make some money if you buy one. But you will lose a lot if you don't.

Canfield Stove Co.
Plumbing and Heating,
Strand and Ferry St.
Kingston, N. Y.
Downtown.

NOTICE TO CONTRACTORS—STATE of New York.—Office of the state commission of highways, Albany, N. Y.—Pursuant to the provisions of chapter 30, laws of 1909, as amended by chapter 640, laws of 1911 and chapter 80, laws of 1913, sealed proposals will be received by the undersigned at their office, No. 55 Lancaster St., Albany, N. Y., at one o'clock p. m. on Monday, the 14th day of August, 1916, for the improvement of the following highways:

ULSTER COUNTY.

Road No.	Name of Road.	App. Lgth.
1417	Wallkill-Newburgh, Part 1	3.12
	Also on Wednesday, August 16th, 1916.	
1418	Milton Landing-Milton	6.55
	Also on Friday, August 18th, 1916.	
1419	Rosendale village	3.17

Maps, plans, specifications and estimates may be seen and proposal forms obtained at the office of the commission in Albany, N. Y., and also at the office of Division Engineer B. H. Wait, Columbus Institute, 11 Washington St., Poughkeepsie, N. Y.

The especial attention of bidders is called to "General Information For Bidders" in the itemized proposal, specifications and contract agreement.

Proposals for each road or contract must be presented in a separate sealed envelope, endorsed on the outside with the name and number of the road or contract for which the proposal is made. Each proposal must be accompanied by cash or a certified check payable to the order of the state commission of highways for an amount equal to at least five per cent of the amount of the proposal which such cash or check accompanies.

This cash or check will be held by the commission until the contract and bond are duly executed.

The successful bidder will be required to give a performance bond for fifty per cent of the contract, and a maintenance bond covering the wearing surface of all roads, except waterbound macadam and cement concrete pavements for twenty per cent of the contract price of the items which comprise the wearing surface, such bonds to be executed by a surety company to be approved by the commission; or a bond secured by the deposit of collateral securities to be approved by the commission.

The right is reserved to reject any or all bids.

EDWIN DUFFEY,
Commissioner

Secretary.
T. J. MORRIS.

TREASURER'S NOTICE.

SCHOOL TAXES.

NOTICE IS HEREBY GIVEN that the school tax roll of the city of Kingston has been left with me for collection of the taxes therein mentioned; that for THIRTY DAYS every person, corporation or association may pay his, her or their tax to me, between the hours of 9 a. m. and 4 p. m., except Saturdays, when they may pay their taxes to me between the hours of 9 a. m. and 12 noon, at the office of the city treasurer, city hall, without any additional charges. That for TWENTY DAYS succeeding TWO PER CENT FEES will be collected. That if any tax shall remain uncollected at the expiration of the time last mentioned, I shall give to the person or persons against whom such taxes remain charged, a written or printed notice, requiring said person or persons to pay such unpaid tax to me, at my office, within thirty days thereafter with FIVE PER CENT FEES thereon, and ONE DOLLAR extra for such notice; and that if any tax shall then remain unpaid, I shall proceed without delay to have the same collected by distress and sale of goods and chattels, as required by the city charter.

For the further convenience of taxpayers this office will be open for the first thirty days on Monday evenings from 7:30 to 9 o'clock.

FRED H. DOREMUS,
City Treasurer.

Treasurer's Office, City of Kingston, August 1, 1916.

GREGORY & CO.'S
Stirring August Sale !

Our stirring Homefurnishings Sale is establishing a new selling record for August.

Hundreds of thrifty shoppers, coming from many different towns and hamlets of Ulster and adjacent counties, are taking advantage of this remarkable saving event by purchasing now for future requirements.

Special China and Glassware Values

Our China and Glassware Departments hold out alluring attractions for hotel and boarding-house keepers. We cannot state how long these bargains will last, but would advise prospective purchasers to emulate the example set by the "early bird."

Special lot of Plates and Jugs, each 3c

Milk and Cream Jugs worth 15c each, at 5c

Welsh Rarebit Dishes, worth 20c each, at 5c

Decorated Plates worth 20c and 25c each, 5c

A lot of serviceable Soups at each 5c

30c Syracuse China Dinner Plates.... 10c

Glassware Tumblers, Drop Patterns, Half Price

No Returns or Exchanges on These Goods

Special Bargains in Every Department During All of August !

ROUSING OFFERINGS IN

Summer Furniture, Porch Rockers, Hammocks All Kinds of Willow Furniture, &c.

GREGORY & CO.

New Monterey Hotel

NORTH ASBURY PARK, N. J.

One of the finest hotels on the North Jersey Coast in one of the most wonderful seashore resorts on account of its marvelous combination of seaside and beautiful estates.

This hotel is a modern six-story structure, with 350 guest rooms. Every one is an outside room, supplied with hot and cold water and hot and cold sea water in all bath rooms, and commands a view of the ocean, lake or country.

It has a unique reputation for the comfort of its guests and every facility for golf, tennis, etc., is offered its patrons.

A handsome ball room, where there is dancing every night, is another feature of this splendid hotel. The beautiful palm room adjoins the dance hall with its artistic fountains and genuine comfortness. More for your money may be had here than elsewhere in the shape of comfort and enjoyment or complete rest if you wish it.

Write for illustrated booklet and rates.

SHERMAN O. DENNIS, Manager.

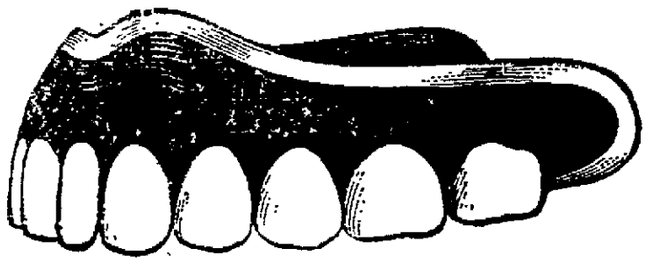

Cady "Fee Bill"

Examination Free; Painless Extraction of teeth, with Local Anaesthetic, each 50c; Silver Filling $1.00; Porcelain Filling $2.00; Gold Filling, from $2.00; Gold Inlays, from $3.00; Porcelain Crowns, $5.00; Gold Crowns, $5.00; Bridgework, per tooth, $5.00; Porcelain Gum Plates, $20.00; Roofless Plates $20.00; Gold Plates, $50.00; Rubber Plates, $8.00, $10.00 and $15.00. No charge for extractions when plates are ordered.

Hours—9 to 9. Sunday, 9 to 1 p. m.

CADY DENTAL OFFICE

324 Wall St. Kingston, N. Y.

Have 20K and GE

HORLICK'S

THE ORIGINAL

MALTED MILK

Imitations cost YOU same price

NOTICE.

The Ashokan National Bank, located at Brown's Station, in the state of New York, is closing its affairs. All noteholders and other creditors of the association are thereby notified to present the notes and other claims for payment.

LITTLETON FITZGERALD, JR., Cashier.

Dated June 20th, 1916.

Hard to Suit.

The Neodesha Sun found this story in an Oregon paper. A man went into a business house and stated that his wife had made up her mind to go back to western Kansas. "Back there," he explained, "she used to sit around and sigh for a tubful of good, soft rain water in which to wash the clothes and it became so tiresome I moved to Oregon. We have been here two months and now she has all the rain water she can use and wants to move back to Kansas to get the clothes dried."—Kansas City Star.

RED CROSS AIDING MOBILE HOSPITALS

The great European war has shown the advisability, in fact the necessity, of furnishing and equipping hospital service for armies and navies in time of peace, else great delays result when the need arises. It is quite possible to do all this, provided there is an adequate sum furnished, as practically none of the articles needed for such hospitals deteriorate in the keeping.

Already the American Red Cross in conjunction with our largest hospitals in the country have a number of mobile base hospitals completed and equipped. It was expected that it would be possible to store these supplies not in the hospitals themselves on the government reservations, but in this the Red Cross has been disappointed, and again the patriotism of individuals is being called upon and provided generously in the donation of storage.

Now, just what is a "Base Hospital?" Hospitals provided by the Red Cross, because they are located at a military base, within the zone of the line of communication and base, are called base hospitals. They are of great importance, because they are the first real hospitals provided with beds, mattresses, sheets and trained nurses which the wounded soldiers find on their journey to the rear.

These hospitals will receive regular, volunteer and National Guardsmen alike, and for these hospitals is now being enrolled the most distinguished talent in the medical profession in this country.

Each division of troops requires at least one base hospital, which is equipped to receive 500 patients. Its professional staff consists of 23 physicians and surgeons, 2 dental surgeons, a chaplain, and 50 trained nurses. To assist the latter are enrolled 25 volunteer nurses' aid. The enlisted personnel numbers 153, while authority is given for the employment of about 15 civilians.

The naval base hospitals, of which several are now being organized are about one-half the size of the army base hospitals. The medical equipment of one of our army base hospitals is estimated to cost about $25,000 and of a naval base hospital about $15,000.

Following is a list of twenty-five Red Cross mobile base hospitals under the charge of as skilled surgeons and nurses as our country affords, the same having just been made public by Col. Jefferson R. Kean, Medical Corps, U. S. A., Director General of Military Relief of the American Red Cross:

Presbyterian Hospital, New York city (Equipment subscribed).

Mount Sinai Hospital, New York city (Equipment subscribed).

Bellevue Hospital, New York city, (Equipment subscribed).

New York Hospital, New York city, (Equipment subscribed).

New York Post Graduate Hospital, New York city, (Equipment subscribed).

Brooklyn, N. Y., for navy, (Equipment subscribed).

Massachusetts General Hospital, Boston, Mass., (Equipment subscribed).

Boston City Hospital, Boston, Mass., (Equipment subscribed).

Harvard University, Mass., (Equipment subscribed).

Lakeside Hospital, Cleveland, O., (Equipment subscribed).

Rochester, N. Y.

Johns Hopkins Hospital, Baltimore, Md.

Harper Hospital, Detroit Mich.

University of Pennsylvania, Philadelphia, Pa.

Pennsylvania Hospital, Philadelphia, Pa., (Equipment subscribed.

Barnes Hospital, Washington University, St. Louis, Mo.

Chicago, St. Joseph, St. Mary and Augustana Hospitals, (Equipment subscribed.

Chicago, Mercy and Wesley Hospitals, (Equipment subscribed).

Cincinnati, O.

University of Pittsburgh Pittsburgh, Pa.

Chicago, Presbyterian and County Hospitals, (Equipment subscribed).

Chicago, St. Luke's and Michael Reese Hospitals, (Equipment subscribed).

Lincoln Hospital, N. Y., (Equipment subscribed).

Rochester, Minn., The Mayo Clinic.

German Hospital, New York city.

Field Columns (Ambulance companies).

New York city ($10,000 subscribed for equipment).

Berkeley, California.

In war times these hospitals would pass under the immediate authority of the war department and be transported to the base of military operations as they were needed. This is a piece of war relief preparedness along scientific and constructive lines.

NEW HURLEY.

New Hurley, Aug. 9.—The Circle picnic which was to have been held the second week in August, has been postponed until a later date.

Mr. and Mrs. Joseph Hait and Miss Margaret Hait of Middletown, Mr. and Mrs. George Dusinberre and family of Modena and Floyd McKinstry of Gardiner were guests at Isaac Sutton's last Sunday.

Mr. and Mrs. Perry DuBois visited at Isaac Tellerday's on Sunday.

Our new pastor, the Rev. George B. Scholten of Inwood, Iowa, arrived in this place last Friday and the church is now completed after the redecorating of the walls and refinishing of the floors. Through the kindness of Miss Rachel Garrison, the pulpit was stained to give it the appearance of mahogany. There will be preaching services Sunday morning, August 13, at 11 o'clock.

Too Late.

Sometimes it seems to us that if there had been automobile horns and things 50 years ago, the author of "Kind Words Can Never Die" would have been inspired to write something lively.—Houston Post.

ARITHMETIC

POLARINE in your crankcase plus Socony Motor Gasoline in your tank equals a carefree tour.

LOOK for THIS SIGN

STANDARD OIL CO. of N.Y.

POPULARIZING OF HIGH CLASS MUSIC

One accredited mark of progress in civilization is that the world has grown to resent the old idea of "a prophet without honor in his own country," and while the test of time must be the lasting test of what is great, that is belonging to humanity of all times and places, it is not entirely necessary to wait for the elapse of time to prove artistic merit. Taking such works and such activities as are recognized as masterpieces, it is possible to judge of recent works of art of any sort according to such standards and to recognize their creators during their lifetime. The following is an editorial paragraph which appeared in yesterday's New York Times:

"Among the most noticeable and encouraging features, from a social and cultural point of view, in New York during the present summer have been the popular concerts given in Madison Square Garden to audiences in some cases of 8,000 or more, given by the Civic Orchestral Society at prices ranging from 10 to 75 cents. These concerts, moreover, have not been of what is commonly called popular music; quite the contrary, they have been devoted to good music, and they are not the only ones of their kind and quality in town this summer."

The article then goes on to tell of similar orchestral concerts being given throughout the country in different places, and of their advantage to the communities where they are given. This brings one around to the matter of those concerts at Woodstock and to our own Symphony Orchestral concerts.

In no line of human endeavor is the progress so slow as in that of any art, and rightly, for an art that is worthy the name, whether literature, painting, music, must represent humanity as perfectly as any human activity can represent the heart and soul and life of man. Haste may not enter into anything requiring so much of perfection. For this reason it takes time to educate people in these matters, and probably the educational process is nowhere as slow as in a community which has, through long years of existence not felt the need of this higher development which comes through these art avenues. Hence the slowness of recognition by the community of the artistic achievements of the Kingston Symphony Society and its efforts to scatter broadcast the highest musical education. Hence, also, the specious argument that only by going to great cities can one find great art works of any sort. Such a notion savors of cheap snobbishness of mind and soul. But, having failed to recognize the value of the home talent and ability as shown in the presentation of the greatest musical masterpieces of all time as found on the Symphony Orchestral program, quite naturally our people have given no thought nor heed to the Maverick concerts at Woodstock, though they are so easy of access to every automobile owner, and so really artistic. Let us hope that before it is too late we will become sufficiently educated in this matter of "civic progress in music" to support our own local organization and to enjoy and appreciate the Woodstock concerts.

PORT EWEN.

Port Ewen, Aug. 9.—Mrs. Letta Hamilton of Kingston is the guest of Mr. and Mrs. John Farnbecker on Salem street.

Rev. and Mrs. Eugene A. Bookhout are spending some time with Mr. Bookhout's parents, Mr. and Mrs. George Bookhout, in Roxbury.

Miss Jennie Stephenson of Broadway, who has been the guest of her friend, Miss Marguerite Gilbert in Athens, returned home Tuesday.

Word has been received that Mr. and Mrs. Augustus E. Walker of Brooklyn, formerly of this place, are receiving congratulations over the arrival of a son at their home Friday. Both mother and son are doing fine. His name is Willard Kenneth.

The Ever Ready Club will be entertained at the home of Mrs. Edward Lampman on Salem street on Thursday afternoon at 2:30 o'clock. The hostesses are Miss Wava Stephenson and Mrs. Lampman.

The Methodist Episcopal Church will be closed to all services during the month of August on account of the special health ordinance and restrictions.

Charles Terpening, who has spent four weeks at the home of Mrs. Alonzo Terpening on Hasbrouck street, returned to his employment in Jersey City Wednesday.

United States 'Balanced' Tires

'Chain' Tread

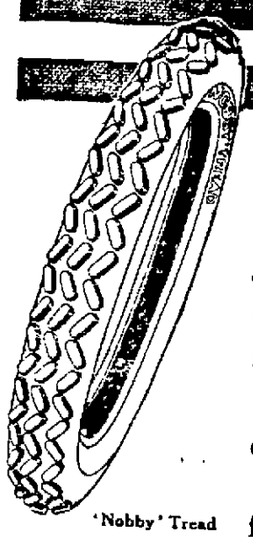

'Nobby' Tread

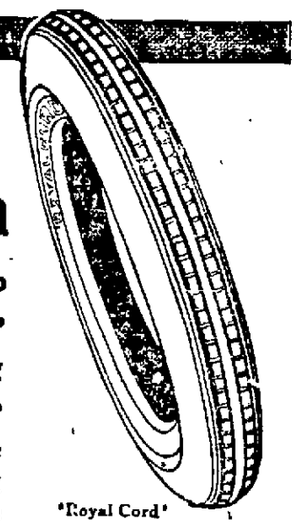

'Royal Cord'

Sales Up— Adjustments Down

Because our sales are going up almost to a manufacturing limit,

—and our adjustments are going down almost to a vanishing point,

—we positively know that the five United States Tires are giving unusual—in fact sensational tire service.

There are five United States 'Balanced' Tires which meet every motoring condition of price and use.

Ask the nearest United States Tire Dealer for your copy of the booklet, "Judging Tires," which tells how to secure the exact tire to suit your needs.

United States Tire Company

'Nobby' 'Chain' 'Usco' 'Royal Cord' 'Plain'

"INDIVIDUALIZED TIRES"

Made by the Largest Rubber Company in the World

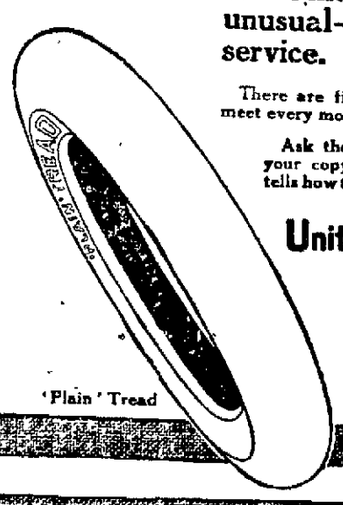

'Plain' Tread

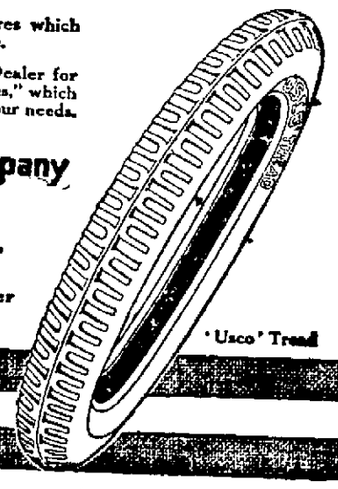

'Usco' Tread

A complete stock of United States Tires carried by
Ulster Garage, Martin Snyder, Prop., 269 Fair St.
Forsyth & Davis Motor Car Co., 113 Green St.
Central Garage, 748 Broadway
Kingston Taxicab Co., Railroad Ave.
Stuyvesant Garage, 248 Clinton Ave.

SHINOLA

It matters not whether rainy or fine
So long as you have a SHINOLA shine

SHINOLA is wax and oils that soften and preserve the leather instead of causing it to crack. Applied with any cloth or brush. For greater convenience get a

SHINOLA HOME SET

BLACK TAN WHITE

REDUCED FARES

NEW YORK CENTRAL LINES

New York Excursions

(From Kingston)

Ten Day Ticket, $2.60
One Day Ticket, 2.10

Daily, except Sunday, to September 30, inclusive. Going via West Shore R. R. Returning via Mary Powell Line (Hudson River Day Line) to Rondout.

Consult local ticket agents for time of trains and other information.

NOTICE TO CREDITORS—In pursuance of an order of Hon. Walter N. Gill, surrogate of Ulster county, notice is hereby given, according to law, to all persons having claims against Sarah E. Tillson, late of the city of Kingston, county of Ulster, deceased, testate, to present the same with the vouchers in support thereof, to the undersigned, Tracey Tillson, the executor of the estate of said deceased, at his residence, Kingston City, in the said county of Ulster, on or before the 20th day of September, 1916.

Dated, March 14, 1916.

TRACEY TILLSON,
As Executor of the will of Sarah E. Tillson, Deceased.

NOTICE TO CREDITORS—In pursuance of an order of Hon. Walter N. Gill, surrogate of Ulster county, notice is hereby given, according to law, to all persons having claims against Eunice D. Bliss, late of the city of Kingston, county of Ulster, deceased, testate, to present the same with the vouchers in support thereof, to the undersigned, Sylvester S. Bliss, one of the executors of the estate of said deceased, at Tarrytown, New York, on or before the 1st day of February, 1917.

Dated, July 11th, 1916.

SYLVESTER S. BLISS,
EDWIN M. BLISS.

Andrew J. Lang, Attorney, 12 E. Strand, Kingston, N. Y.

SUPREME COURT, ULSTER COUNTY.—Laura N. Smith, as executrix, and M. Linn Bruce and John T. Harwood, as executors of the last will and testament of George J. Smith, deceased, plaintiffs, against Ada J. Miller, Charles E. S. Thorne and Minnie H. P. Thorne, his wife, defendants.

To the above named defendants:

You are hereby summoned to answer the complaint in this action and to serve a copy of your answer on the plaintiffs attorney within twenty days after the service of this summons, exclusive of the day of service, and in case of your failure to appear or answer, judgment will be taken against you by default for the relief demanded in the complaint.

Dated April 15, 1916.

FREDERICK E. W. DARROW,
Plaintiffs' Attorney,
Office & P. O. Address,
280 Wall Street,
Kingston, N. Y.

To Charles E. S. Thorne and Minnie H. P. Thorne, his wife, defendants.

The foregoing summons is served upon you by publication, pursuant to an order of Hon. Alden Chester, justice of the supreme court, of the state of New York, dated the 3rd day of May, 1916 and filed on that day with the complaint in the office of the clerk of the county of Ulster, in the city of Kingston, county of Ulster, in the state of New York.

Dated May 3, 1916.

FREDERICK E. W. DARROW,
Plaintiffs' Attorney,
280 Wall Street,
Kingston, N. Y.

NOTICE TO CREDITORS—In pursuance of an order of Hon. Walter N. Gill, surrogate of Ulster county, notice is hereby given according to law, to all persons having claims against Jacob Kiefer, late of the town of Ulster, county of Ulster, deceased, testate, to present the same with the vouchers in support thereof, to the undersigned, Jane C. Kiefer and David Kiefer, the executors of the estate of said deceased, at their home, at Lake Katrine, Ulster county, N. Y., in the said town of Ulster, on or before the 1st day of January, 1917.

Dated, June 28, 1916.

JANE C. KIEFFER,
DAVID KIEFFER,
As Executors, etc.

Henry E. DeWitt, Attorney, 240 Fair St., Kingston, N. Y.

NOTICE TO CREDITORS—In pursuance of an order of Hon. Walter N. Gill, surrogate of Ulster county, notice is hereby given, according to law, to all persons having claims against Anna DuBois Veeder, late of the city of Kingston, county of Ulster, deceased, intestate, to present the same with the vouchers in support thereof, to the undersigned, Roy D. Veeder, the administrator of the estate of said deceased, at the office of Frederick E. W. Darrow, 280 Wall St., in the said city of Kingston, on or before the first day of October, 1916.

Dated, March 21st, 1916.

ROY D. VEEDER,
Administrator.

Frederick E. W. Darrow, Attorney, 280 Wall St., Kingston, N. Y.

Safe, Cheap Light

For ½ the cost of city current, you can have electric light in house, stable, garage. Electrical expertness unnecessary. Small space required. Batteries in a box, safe-locked from curious children. Besides furnishing your lights,

Leader Lighting Systems

will run the washing machine, run a fan, turn the separator, churn, etc.

Let us figure on the outfit you need. We can probably quote you a price lower than you think. Ask us today.

L. F. BANNON & CO.,
16-18 Hasbrouck Ave.,
Kingston, N. Y.

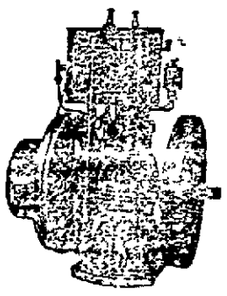

New Way Air Cooled Engine

The Go and Go Right

For Pumping, Separators and General Farm Works.

CANFIELD SUPPLY CO.

Dealers in Plumbing, Heating, Sheet Metal, Poultry and Pump Supplies.

Strand and Ferry Street

Kingston, N. Y., Downtown.

STATE OF NEW YORK, STATE ENGINEER AND SURVEYOR, ALBANY, July 13, 1916.

SALE OF LAND.

Pursuant to a resolution of the Commissioners of the Land Office passed at a meeting held on the 28th day of June, 1916, and by virtue of power vested in me by law, I shall offer for sale for cash at public auction at the court house in the city of Kingston, county of Ulster, and state of New York, on Tuesday, the 12th day of September, 1916, at one o'clock in the afternoon of that day, all the title of the state of New York in the lands described as:

Ulster county, Kingston, City of, Clifton Park, lots; map of lands of Daniel B. Stout; Clifton avenue, easterly side, lot 30; also known as Clifton avenue, lot 32—50 by 100 ft.—Harrington Esopest.

FRANK M. WILLIAMS,
State Engineer and Surveyor.

CHARGE A RELIEF AFTER TRENCH LIFE

By Telegraph to The Freeman.

London, Aug. 9.—It used to be said that trench warfare had a tendency to destroy a soldier's keenness in attack. Nobody who talks with the wounded can think it has this effect on the new army. Officers and men all speak with excitement and delight of "going over." That is the universal phrase.

One officer put it, "Going over means to us the dash into open air and freedom after the tedious camping life of the trenches. We are all fed up with trench life. We had been shut up behind the bars of our trench all these months and now we were free. There was no need to urge the men on when they were climbing on and up. They were wild to get out," and this was the view of a man from Bedford who was full of enthusiasm for the great push.

"It was as though the war had become sleepy," he said, "and it was time something was done to it. The bombardment was wicked. We fired twenty times to their once. But the noise was cruel. We felt it, I can tell you. And as for the Germans, when we took them, it seemed as if the sound of the guns had got into their heads. They were dazed, more like children than men. Whenever you got near them, they began crying, 'Mercy, Kamerado.'

"But when the bombardment ceased and we left the trenches we were like schoolboys. I had been waiting for this for a year. I shall never forget it. We had been afraid we were never going to get at the Germans and there we were in among their trenches. Didn't we let them have a bomb or two."

In the same strain an officer from Kent spoke of the fascination of raiding; these little raids are regarded as a sort of picnic amid the tedium of trench life, and a fairly cheap picnic too. He had taken 35 men out on one of these expeditions near Armentieres, and had brought them all back again, one man with a bullet in the leg and himself with a bullet in the shoulder. The excitement becomes a kind of passion, he explained, and there is tremendous keenness among the men for the job. Some soldiers want to be always at it. The fun of the whole thing is the look on the faces of the Germans when you get to their trenches. He thought these raiding tactics one of the happiest inspirations of the war. They had broken the monotony of trench life, and kept the Germans in perpetual suspense.

People used to wonder how the clerks and factory workers of Lancashire would stand military life and what kind of soldiers they would make. There can be no doubt of the answer after the wonderful fighting of the Manchesters. I was talking to a wounded man of the regiment, one of ten men employed in a weaving mill before the war. His battalion was to start at 8:30 to take a village, another battalion starting at 7:30 to take the trenches. The 7:30 men were to put bridges across the trenches when they had taken them and the 8:30 men were to follow on and sweep over the trenches into the village.

The first rush was an immediate success and before the 8:30 men started German prisoners were coming in in great numbers. It was a curious spectacle, for the German prisoners were so relieved to find themselves out of the bombardment that they were laughing and joking and the Manchesters began to think that perhaps the Germans holding the village would be just as happy to be made prisoners. Off they started and they ran straight into a storm of machine-gun fire. But they went on in little groups of five or six, with cigarettes between their lips and Lancashire jokes in their mouths. Of course they had casualties—my friend among them—but not a man faltered.

An officer in the Lancashire Regiment gave an amusing description of a scene in a trench abandoned by the Germans. The officers were described as looking as if they were dressed for parade, with their uniforms quite clean.

The trench and dug-outs were fitted up like dressing-rooms in a hotel. Ther was electric light, a great water-pump, an abundance of clean clothes, shirts, linen, boots, washing and shaving gear, cigars, cigarettes and food. It looked as if the German officers had expected to be there for many a long month.

An officer with an eye for the mysterious noted two strange incidents in the Great Push. Just before the offensive four dogs came out of the German lines and crossed over to our lines. The Germans whistled and shouted, but the deserters held steadily on. Our men, of course, hailed it as an omen.

The other incident was still more curious. In the war-scourged zone there is a road called Crucifixion Avenue. When our men reached this road they found every tree destroyed by the bombardment (the road had been flanked by trees on both sides). But the large crucifix still stood there, and when it was examined closely it was impossible to find a single trace of shrapnel fire.

ARMY WORM IS EXPECTED.

Preparedness Urged by Department of Agriculture—Methods of Control.

The federal department of agriculture calls attention to the possibility of an impending outbreak of the destructive army worm in the Atlantic states. It is possible that this outbreak will include New York state, which suffered from the pest in 1914.

The state college of agriculture at Cornell University has issued a bulletin on the subject, number 376, "the army worm in New York state in 1914." This gives directions for combating the insect. Directions may also be obtained from farmers' bulletin 731, U. S. Department of Agriculture, Washington, D. C.

Methods of Control.

One method of control is to use barriers such as furrows, trenches or dust mulches with lines of tar. But even under the best conditions it is difficult to entirely stop the progress of the worms. When they are moving together in a mass they will fall into a ditch in large numbers and may then be crushed by dragging a log or piece of stone through the ditch. However, a ditch of this sort needs constant attention.

The college authorities found that a poison bait was every effective, mixed in the following proportions: 20 pounds of wheat bran, 3 pounds of Paris green, 7½ gallons of stock molasses, and 7 gallons of water. In some cases a dozen oranges, chopped fine, were added, because such a bait had proved attractve to grasshoppers; in one instance where oranges were lacking lemons were substituted with equally good results and in others no fruit was used but no difference in effectiveness was noted.

The bran should be dumped into a mixing box and the Paris green added and thoroughly mixed with the dry bran. Then the molasses and water are to be added the water being necessary to distribute the thick molasses, such as is fed to dairy stock, to all parts of the bran. When properly made, the bait should be of the same consistency throughout and should be sticky breaking readily through the fingers.

When scattered along the near side of a trench the worms usually find the bait and are poisoned before crossing the barrier. It may be scattered broadcast through infested fields and a proportion of one hundred pounds of bran to fifteen acres is effective.

Care should be used in placing the poison bait, and it should not be put where fowls can find it or in pastures where stock can get it. There is also the possibility that helpful birds may eat the bait or the poisoned worms.

Bulletin 376 may be obtained free of charge while the supply lasts by residents of New York state on application to the department of publications state college of agriculture Ithaca, New York.

Worth While Quotation.

One thorn of experience is worth a whole wilderness of warning.—Lowell.

CITY SCHOOLS MAY BE KEPT CLOSED

Health Board to Decide Later Regarding the Opening of Schools in September—Property Owners Fail to Observe Notices Served—Quarantine to be Continued.

The question of whether the city schools will be allowed to open on September 5 as planned came up at the regular monthly meeting of the board of health on Tuesday afternoon when Commissioner McBride said that Superintendent M. J. Michael had asked him if the board could not notify him not later than the 25th of this month in regard to what action should be taken with the schools.

It was the impression of all the board members that nothing definite could be decided upon at this time, and that it would be better to hold another meeting of the board later on when suitable action could be taken. Unless the infantile paralysis situation clears up greatly it is hardly likely that the schools will open on the date fixed, although some arrangements may be made to allow the high school to open.

Quarantine to be Enforced.

The report of the work of the sanitary committee in employing trained nurses, and the quarantine squad, and the steps adopted to prevent a spread of infantile paralysis in Kingston was unanimously approved by the board, and the committee was continued with power.

It is likely that several more men may be added to the quarantine squad, but the entire matter is in the hands of the sanitary committee.

Quarantine regulations observed in Kingston will be continued in force until all danger of an epidemic is past.

Property Owners Neglect Notice.

Dr. Harold Clarke, the sanitary inspector, reported that he had served notice on fourteen property owners to clean up and abolish outside vaults as requested by the board. In some cases the third notice had been sent, but no property owner who received one had taken the slighest notice.

After discussing the matter the motion of Commissioner McBride that the matter be referred to the health officer and the corporation counsel with power was unanimously carried.

Meeting Brief.

Aside from taking action on the work of the sanitary committee and those who had refused to clean up as requested, no other business was transacted, and the board adjourned in time for Mayor Canfield to review Company M from the steps of the city hall.

The meeting was the shortest held by the board of health in several years.

Reports of Officers.

The reports of the officers of the board follow:

Plumbing Inspector's Report.

To the honorable president and members of the board of health of the city of Kingston, N. Y.

I herewith submit my report for the month of July.

Rough inspections	27
Finished inspections	31
Water tests	2
Plans filed and approved	7
Complaints of defective plumbing	1
Complaints investigated	1
Re-inspections of defective plumbing	1
Closets substituted for yard vaults	7
Sewer permits issued	8
Sewer connections supervised	5
Cesspools built	0
Cesspools discontinued	2

Respectfully submitted,
FRED M. DRESSEL
Plumbing Inspector.

Secretary's Report.

Report of Fred Sahloff, secretary of the board of health and registrar of vital statistics for the month of July, 1916.

Births reported	27
Deaths reported	35
(10 being non resident).	
Resident death rate per M	11.1
Non-resident death rate per M	4.43
Corresponding month last years	
Births reported	29
Deaths reported	29

Showing a decrease of 12 in births and an increase of six in deaths.

Application for employment certificates	33
Employment certificates issued	33
Applications for sewer connections	6
Sewer connection permits issued	6

Causes of death:

Arterio sclerosis	1
Senility	1
Tetanus	1
Meningitis	2
Pulmonary tuberculosis	5
Mitral insufficiency	1
Valvulus of the bowels	1
Blood poisoning	1
Myocarditis	1
Cerebral hemorrhage	4
Acute indigestion	1
Drowning	1
Infantile paralysis	1
Acute myocardial insufficiency	1
Cirrhosis of liver	1
Cancer of stomach	1
Valvular lesions of heart	1
Carcinoma uterus	1
Shock from operation	1
Acute pulmonary congestion	1
Asphyxia	1
Acute nephritis	2
General peritonitis	1
Fracture of skull	1
Oedema of lungs	1
Rheumatic endocarditis	1

FRED SAHLOFF
Secretary.

Work of Quarantine Squad.

Report of Quarantine Squad:

A start was made on Saturday July 29 with eighteen men, the major points of entrance being guarded. This number has been gradually increased until at present twenty-six are employed, beside two men watching quarantined premises. The posts covered are enumerated below.

The work accomplished has been briefly stated below showing the number of passes issued and addresses furnished. It is interesting to note that at post No. 9, Hurley and Washington avenues, Sunday, July 30, between two and ten p. m., 703 autos passed in one direction thereby showing the amount of traffic through our city.

The number of families with children turned back from entering the city has increased the last week, at Post No. 9, on Monday five families turned back as against two the week before. A like increase is shown on most posts.

	No. Men on Post.	No. Passes Issued.	No. Residents Returned Returned.
July 29	18	91	12
July 30	19	205	16
July 31	19	120	8
Aug. 1	19	129	5
Aug 2	25	131	11
Aug. 3	26	122	11
Aug 4	26	186	9
Aug. 5	25	175	20
Aug. 6	26	393	10
Aug 7	26	170	6

Post No
1—Kingston Point Park.
2—Strightchurgh Ferry
3—Rhinebeck Ferry.
4.—Rondout Dock.
5—West Shore R. R. Station.
6—Abeel Street.
7—Ontario & Western R. R. Station.
8—Albany Avenue
9.—Hurley Ave. and Washington Ave.
10—Boulevard Road.
11.—Flatbush Ave.
12—Lucas Ave.

Respectfully submitted,
(Signed) HAROLD CLARKE.
Sanitary Inspector.

Health Officer's Report.

To the honorable president and members of the board of health of the city of Kingston, N. Y.

I hereby submit my report for the month of July.

The number of contagious diseases has shown a marked decrease during the past two months.

The cases of infantile paralysis therefore can be chiefly considered in this report, five cases being reported with one death during the month, three of the five having their inception outside of this city. This leaves only two cases in this city which originated here, and in one of these the diagnosis is doubtful.

On July 12th, your health officer employed two nurses to canvass the city. In conjunction with the health officer and sanitary inspector a total of over 2,000 inspections have been made. The city was quarantined on July 22, by twenty-five special policemen, who were put in charge of Sanitary Inspector Clarke. The results so far speak for themselves, and with the help and patience of the people of this city we hope to limit the spread of this disease to a minimum. We are greatly indebted to the chief of police, Officer Post, Dr. Clarke and our nurses for the excellent results we have so far attained.

Respectfully submitted,
(Signed) FRANK A. JOHNSTON,
Health Officer.

DOES KINGSTON WANT AN AUTOMOBILE INDUSTRY?

Kingston is within 80 miles of a market for half a million automobiles, the richest undeveloped mart in the United States, and with excellent railroad and steamboat shipping facilities.

In New York City you will find the biggest and the richest undeveloped automobile market in the United States. When we say undeveloped we mean exactly that.

Of course there are thousands of automobiles in New York. A Spring afternoon on Fifth Avenue looks like a traveling exhibition of all the cars in the world. But when you get down to figures and comparisons, it doesn't take long to prove that really BIG AUTOMOBILE SELLING in NEW YORK CITY is just getting tuned up and ready to start.

Do you know that ONE-FIFTH of all the people in the UNITED STATES with incomes of $3,000 and more live in NEW YORK CITY and its adjacent suburbs?

Do you know that this community adds 213,000 people—a city the size of Denver—to its population EVERY YEAR?

AND THAT in 1915 NEW dwellings—apartment houses and flats—providing homes for 263,530 people were built? And that new home building in that year cost the huge sum of $122,794,800?

And that ONE-FOURTH OF ALL the savings bank deposits in the country are in NEW YORK CITY?

And that the actual value of GREATER NEW YORK'S real estate—ground and buildings—exceeds the combined real estate values of Chicago, Philadelphia, Boston, St. Louis, Cleveland, Buffalo and Detroit?

The metropolitan district of NEW YORK contains more people paying taxes on $3,000 to $10,000 incomes than the nine States of Michigan, Indiana, Illinois, Wisconsin, Minnesota, Iowa, Missouri, Arkansas and Kentucky.

But in these nine States there were 653,000 registered automobiles in February, 1915, while the number of cars in the metropolitan district falls short of 125,000.

That's what we mean when we use the word UNDEVELOPED, and it's a word that fits the case.

(Taken from Detroit News, May 31, 1916.)

Kingston's opportunity is here right now. Will the opportunity be embraced or will the automobile building company that wants to locate here be forced to locate in Newburgh, Poughkeepsie, or some other point on the Hudson River?

E. MORTON HETZEL COMPANY, 149 Broadway, New York City.

RUSSIAN HOWITZERS IN GALICIA ©INTL. FILM SERVICE CO.

WITH THE RUSSIANS ON THE EASTERN FRONT.

This picture shows batteries of Russian howitzers ready for action on the Galician plains, where the armies of the Czar have been making steady progress and capturing thousands of Austrians.

GUN AND GUN CREW ON RE D'ITALIA. ©INTL. FILM SERVICE CO.

THIS GUN ON ITALIAN MERCHANTMAN DROVE OFF THREE SUBMARINES.

(Gun And Gun Crew on Board the Re d'Italia.)

Here is the three inch gun and gun crew of the Italian merchant liner, Re d'Italia which has just arrived in New York after a thrilling encounter with three submarines in the Mediterranean sea.

The steamer reports that she was chased eighty miles on Sunday July 23, while off the Balearic Islands, supposed to be a base for German and Austrian submarines. Fifteen shots from this gun are said to have been fired at the three submersibles and one is believed to have struck its mark, as one of the undersea boats disappeared. The remaining two submarines soon gave up the chase.

The commander of the gun crew, Ugo Andreini, who fired the shots, is the second man from the left.

This 4-Ounce Tin

Holds a soluble powder for making about 50 cups of a delicious beverage that is fast taking the place of coffee in thousands of homes—

"There's a Reason"

Postum, made of wheat, roasted with a bit of wholesome molasses, is a pure food-drink, brimful of the goodness of the grain, and entirely free from the troubles that often attend coffee drinking.

If coffee don't agree, use

POSTUM

It comes in two forms: The original Postum Cereal, which has to be boiled; and Instant Postum—soluble—made in the cup—instantly.

Made right, both are equally delightful, and the cost per cup is about the same.

Grocers everywhere sell POSTUM

Looking Ahead.

"Here's my I. O. U. for ten dollars." "But you only borrowed five!" "Oh, that's all right! If I don't borrow the difference by next week, remind me!"—Puck.

Race Improving Physically.

Statistics gathered from colleges throughout the country show that residents of the United States, both men and women, are growing taller, more robust and stronger.

Honest Wealth Allowable.

Riches do not bring happiness. Neither does poverty, for that matter so people might just as well accumulate what wealth they can in an honest way.

OFFICERS SAY ARMY IS IMPROVING FAST

By Telegraph to The Freeman.

San Antonio, Aug. 9.—"Anyway, it will help us to get an army."

That is the comment one hears from every regular army officer around Fort Sam Houston, headquarters of the southern department, where the United States now has gathered the biggest "peace army" it ever had, when "the Mexican situation is under discussion."

Though the "situation" is a chaotic one and the majority of the officers think—or fear (?)—that nothing will come of it, they agree that it is serving a useful purpose. "It's an ill wind that blows nobody good," is their idea.

How is the present state of affairs helping the army? By providing millions of dollars of new equipment, long badly needed, which army men say they never could have got except in emergency. Since March, when "Pancho" Villa made his memorable visit to Columbus, N. H., the army has acquired nearly a thousand huge motor trucks. Before they had very few. With these trucks, the army on the border is almost independent of the railroads.

They also have obtained new aeroplanes. At the beginning of this chapter of the "Mexican situation" our aeroplanes would not fly. Of the first eight sent to Columbus, only two reached Pershing's base and they soon were scrapped. The war department then purchased eight more big machines, but they went to pieces on the first try-out. They would not fly.

Had Pershing been equipped with efficient aeroplanes, the massacre at Carrizal never would have happened. Captain Boyd and his negro troopers were scouting when they fell into that trap. The European armies scout with aeroplanes that will fly. Also, the army is now being supplied with new field radio outfits. At the outset, the field wireless was inefficient and Pershing's dispatches to General Funston were undecipherable.

Thus the "Mexican situation" has done that much. When Pershing's punitive expedition headed southward into Chihuahua, the few trucks could not stand up under the test, the aeroplanes would not fly, the wireless would not work and the machine guns jammed. Perhaps it is no exaggeration to say that the men were the only efficient part of the little army.

But now, thanks to hard learned lessons, the army is being supplied with plenty of powerful trucks, better wireless, aeroplanes that are dependable, new machine guns and all sorts of other equipment. The war department has waked up. Millions are being spent.

Not only is the mechanical equipment of the army profiting by the "Mexican situation," but 66,000 horses and mules have been added. New regiments of infantry and cavalry are being organized. Additional units of engineers, artillery, signal corps and other arms of the service are being formed.

The state militiamen are having a try-out. The militia is being weeded out. The "mollycoddles" are being discharged and their places filled with men who want to be soldiers.

All this is highly gratifying to the military experts at Fort Sam Houston.

"If nothing else comes of it," General Funston said today, "this little scare down on the border has done for the army what it would have taken years and years to accomplish in ordinary times."

SILVER COUNTERFEITS DELUGE FAR EAST

By Telegraph to The Freeman.

Shanghai, Aug. 9.—The increase in the value of silver owing to the war has made silver counterfeiting profitable and China for some weeks has been flooded with bogus twenty-cent pieces. The Mexican dollar is the standard in the east and the twenty-cent piece is equivalent of a ten-cent piece in the United States. The coins are said to have been made in Japan and the foreign bankers of Shanghai estimate that there are ten million of them on the market. Owing to the enormous numbers that have got out the banks are puzzled what to do. Heavy losses will be sustained whatever their decision may be. The matter is complicated by the fact that private coinage is legal in China provided a tax has been paid the government for the privilege of minting. The sham coins are factory made and the workmanship is high class, but they only contain 45 per cent silver as against the usual 82 per cent.

Trouble over the silver coinage is also reported from the Straits Settlements where a large number of false dollar pieces have appeared containing 45 per cent of silver as against 72 per cent in the British dollar. These also are suspected to have been made in Japan.

Investigating Cheaper Lights.

Poughkeepsie is investigating the nitrogen lamp and lighting system used in Fulton which is claimed to be better and cheaper. The Central Hudson Company retorts that power is developed cheaply in Fulton and that poles and wires are used whereas Poughkeepsie has the more expensive underground system in its main streets.

Pump Plant Patriotism.

Three guardsmen returned from Camp Whitman to Newburgh to find their former places filled at the Alberger pump plant and no vacancies. Recorder Cantline told the men that it is a misdemeanor for an employer to refuse to take back a man who was obliged to leave his work because of membership in the National Guard.

FIRST STEP TO OFFSET BOYCOTT

By Telegraph to The Freeman.

Washington, Aug. 9.—The administration has taken the first step in its campaign to offset the effect of the British boycott on American trade and at the same time furnish a potent argument to get the Wilson-McAdoo ship purchase bill through the senate. Chairman Webb of the house judiciary committee, today began work on the favorable report to be made on the foreign selling agencies bill. This measure exempts from the criminal clause of the anti-trust law all combinations of merchants or individuals organizing foreign selling agencies. Instead, such agencies are legalized, under the jurisdiction of the federal trade commission.

It is argued that such combinations, which can represent any one or many trade lines, will furnish a potent weapon whereby British or any other foreign competition can be met on its own ground and price cutting dealt with in a way which already has made possible some of the biggest trade combinations now doing business.

It is authoritatively stated that this legislation will be forced through congress before adjournment. To all demands for more specific action against the Entente boycott, the administration position will be, officials say, that no further legislation can be attempted until all of the facts are known.

However, the administration followers will use the boycott as the most potent of their arguments for the passage of the administration fifty million dollar ship purchase bill. The latter legislation was called up in the senate today. It faces Republican opposition but has gained many Democratic votes in the upper body since the senate rejected it at the last session. Republicans, however, intend presenting strong opposition and passage will be delayed as much as possible.

The administration leaders will argue that the adopton of the boycott and black list by Great Britain, its endorsement by France and almost certain endorsement by all other of the entente allies makes it imperative that this country provide vessels to carry American products to any quarter of the world. It will be argued that there is no immediate prospect of the ending of the war and that even if it should end after this summer's campaign. American ships will be needed to compete with the oppressive trade methods which all of the belligerents are expected to adopt to regain their places in the commercial sun.

Optimistic Thought.

Nature and wisdom are never at enmity with each other.

"SALINE IRRIGATION" SUCCEEDS BANDAGES

By Telegraph to The Freeman.

London, Aug. 3.—Surgical dressings, says the Lancet, are now things of the past. Wounded soldiers in military hospitals are being treated by "saline irrigation," as the doctors call it, recently invented by Sir Almroth Wright.

This saline irrigation consists of a solution of warm water with from five to ten per cent of salt in it. It can be kept at a normal standard of warmth in an ordinary Thermos flask, suspended above the bed with a rubber tube conveying the fluid to a small glass tube.

Thus the new means of wound-healing. Here is what a doctor has to say on its application.

The officer in question, who has been treating the wounded bluejackets from the battle of Jutland, told the writer: "We, on no account apply a dressing. Surgical dressings—lint, bandage and wool—are not being used, except, of course, during the transportation of a wounded soldier from the field of battle when his wound must be covered up in the old way with lint and antiseptics.

"Take for instance, the case I have here of a soldier who has a severe shrapnel wound on the knee. You see that, while the bedclothes are arranged in the usual way over the upper part of his body, a sort of 'cradle' is formed over the lower part, so as to keep the wound quite clear from any possibility of contact with the coverings. Here the salt water is trickling down all the time drop by drop from the glass tube on to the wound, running day and night without intermission and carrying off the poison from the wound and helping to cleanse and heal it."

The "saline irrigation" undertakes to clean up and heal most septic wounds in three or four days. The salt penetrates the seat of the poisoning and carries it off.

Sir Almroth Wright says of it: "The salt draws out from the infected tissues the lymph which has spent all its power of resistance to the poisonous bacteria, while it draws into the issues from the blood stream the lymph which is the enemy of the microbe."

On the other hand, Sir Almroth argues that the ordinary dressing inclines to become a barrier to the free discharge of lymph from the wound, though it is contrary to truth to say that nurses allow dressings to stick and cause bleeding on removal.

"As regards burns,' the doctor concluded, "The French have discovered a most efficacious method of spraying severe burnings with paraffin."

"Know Thyself."

The knowledge of thyself will preserve thee from vanity.—Selected.

Summer Clearance Sale!

Men's Ties

Reduced as follows:

$6.00 Ties, now	$4.79
5.00 Ties, now	3.79
4.50 Ties, now	3.48
4.00 Ties, now	2.98
3.50 Ties, now	2.79
2.50 Ties, now	1.89
2.00 Ties, now	1.58
1.50 Ties, now	1.19

A lot of

Men's Oxford Ties

$1.98

in narrow width and broken sizes.

Ladies' White Shoes and White Ties and Pumps

$6.00 Shoes, now	$4.48
5.00 Shoes, now	3.79
4.50 Shoes, now	3.48
4.00 Shoes, now	2.98
3.50 Shoes, now	2.79
3.00 Shoes, now	2.48
2.50 Shoes, now	1.89
2.00 Shoes, now	1.58
1.50 Shoes, now	1.19

Same prices apply on Ladies' Gun Metal, Patent Colt and Kid Pumps.

A Lot of

Ladies' SMALL SIZE Ties, $1.98

All from $2.50 to $4.00 values. Sizes 2½ to 4, narrow.

Straw Hats Half Price, Except Panamas One-Third Off

A lot of Men's Good Soft Hats at half price. Put in with the Straws.

A Broken Lot of Children's Shoes, Ties and Pumps at 48 Cents

No goods home on approval. No goods allowed exchanged or returned in this sale.

C. S. WOOD

297 and 299 Wall St., Kingston, N. Y.

Off-Hand Guess.

"Why did Adam and Eve leave the garden after they had dressed themselves in fig leaves?" "I don't remember," replied Mr. Growcher. "But I have a suspicion that Eve wanted to go somewhere to show off her new clothes."

When Cleaning a Carpet.

When cleaning a carpet, peel a pound of potatoes, scrape them, stir the pulp in a pail of water, and strain. Wring out a cloth in the water, and rub the carpet, rinsing the cloth as soon as it is soiled. Do not tread on the carpet until it is quite dry.

Where the Rich Have Best of It.

The greatest luxury of riches is that they enable you to escape so much good advice. The rich are always advising the poor, but the poor seldom venture to return the compliment.—Sir Arthur Helps.

ABSOLUTE FACTS ABOUT

Modern Plays . . . . .
First Class Vaudeville

THE PARAGON THEATRE

The Latest Film Dramas
Comedies - Educational

TO BE ERECTED BY

THE PARAGON THEATRES CORPORATION

On Broadway, Kingston, Next to the Palen Factory. On the Property Owned by Mr. Lew Fisher

The ENTIRE property (160x 80 feet with an additional 70x 20 feet) will be OWNED by the PARAGON THEATRE CORP. NO property will be LEASED.

SAFETY FIRST

The Theatre will be absolutely fireproof and have a 7½ foot paved alleyway running the entire length of the building on EACH side, and a 20 foot alleyway across the back. Eight 5x7 foot panic bolted fireproof exit doors, a lobby 70 feet long and 20 feet wide, tile floored and marble trimmed, 1200 leather upholstered seats. ALL ON ONE FLOOR. NO BALCONY. Stage 80x31 feet. PIPE ORGAN. Modern, sanitary toilets, retiring and smoking rooms, check room for coats and hats. Uniformed attendants. Particular attention has been paid to ventilation and heating.

FREE---Educational and Comic Pictures will be Run Free Every Saturday Morning for the School Children of Kingston---FREE

The Paragon Theatre WILL BE BUILT IRRESPECTIVE OF ANY STOCK SALES, but the public will be afforded an opportunity of sharing in the profits of this and 99 other theatres erected and to be erected by THE PARAGON THEATRE CORP.

The Paragon Theatres Corporation is incorporated with one million dollars capital stock. There is no preferred stock, no bonds, or other indebtedness. The par value of the share is $5.00 each, issued fully paid and non-assessable. Your dividends are based on the earnings. You share in the profits of the theatres. If they earn 100 per cent you get 100 per cent. Each stockholder is entitled to a vote.

The corporation has been formed for the purpose of building and operating a chain of one hundred Paragon Motion Picture Theatres in one hundred cities, each theatre to be as modern and up-to-date as money and brains can make it.

All Paragon Theatres will be operated exactly alike, direct from the Home Office of the Corporation, under a modern, standardized system.

In each city we want a large number of shareholders of Paragon Theatres, for we believe the interests of the corporation and shareholders will be best served by having many shareholders.

Every shareholder of the Paragon Theatres will be a living, walking, talking booster for Paragon Theatres, a perpetual advertisement vastly more valuable and more effective than any printed advertisement could be. It is impossible to over-estimate the value to Paragon Theatres of influential citizens as its shareholders.

You may buy one share or more, just as you fancy. You need not pay ONE CENT until the foundation is laid. Then you may pay cash or arrange a series of payments. All we ask is an opportunity to explain. Our agent will call if requested and explain fully without obligation on your part.

Write or 'phone GEO. T. SHARP, care of M. A. REIS, 595 Broadway ('phone 264-J), or PARAGON THEATRE CORP., 69 W. Ninetieth Street, New York, N. Y.

BRITISH GOVERNMENT OPENS MODEL SALOON

By Telegraph to The Freeman.

Carlisle, England, Aug. 9.—Carlisle City can make the proud boast of being the first town in England to launch a "model public house." It has been opened, financed and run by a department of the state. Lord d'Abernon, chairman of the Liquor Traffic Central Control Board, performed the inaugural ceremony. The new saloon has been christened the Gretna Tavern.

The chief purpose in setting up these "Model Public-houses" is to abolish alcoholism and yet not deprive the working man of his beer. Thus, beer in moderation will be on sale at the Gretna, but no spirituous liquors will be obtainable there.

Carlisle is very proud of being the city selected to pioneer this movement and already the Gretna is drawing a large clientele. Six public housese here were closed in consequence of the war and the necessity arose to find a suitable substitute.

The new saloon is more than a mere bar and lounge. The building is a fine stone structure in a prominent thoroughfare, and resembles neither the German Bier Hall, nor the British public house.

The invasion of the neighborhood by the creation of a colossal munitions factory in the neighborhood of Carlisle was the origin of the idea of a kind of workman's club saloon. The rural beer houses were too small and too local for the class of people who had come into the locality. So the Control Board took over several of these rural cabarets (inns) and have made a single building of them, with kitchens, dining rooms, library and cinema shows.

Men Like to Play the Fool.

You have to argue with a man to induce him to act with wisdom; he will play the fool at the drop of a hat and if you have him hitched he will cut the traces to go to it.—Houston Post.

SOCIALISTS PREACH PEACE IN ITALY

By Telegraph to The Freeman.

Zurich, Aug. 9.—A peace movement in Italy is gaining ground under the leadership of the Socialists. A correspondent of the "Neue Zuericher Zeitung," who returned from Rome a few days ago reports that the opposition of the working and middle classes to the war is becoming more and more pronounced on account of the deplorable economic conditions.

The results of the new offensive of the Italian army are unsatisfactory to the public and there is much bitterness against England and France, because these two countries are not furnishing the financial aid promised by them. The newspapers are beginning to discuss peace in spite of the strict censorship, and in the large cities the Socialists are holding many anti-war meetings which generally are well attended.

The statements of the correspondent are confirmed by the Italian papers arriving here. Some of them urge the government to suppress the "traitorous" propaganda of the Socialist leaders, while others speak in a very serious tone and concede that peace will have to come very soon, if Italy is not to be ruined.

Democratic Nominations.

The Democratic county committee will meet at the court house in this city next Tuesday afternoon at two o'clock for the purpose of selecting primary candidates for county offices who will be voted for in the September primary election and on election day. Candidates to be voted for are county treasurer, district attorney, coroner, senator and assemblymen.

Spiritual Triumph.

The guest who insists on the host that his allotment of beefsteak was delightfully tender, but that the knife was a trifle dull, provides an illustration of the often used expression, a triumph of the spirit over the flesh.

PARIS TRADE PACT A GRAVE PROBLEM

Protection Principle is Only Economic Salvation for United States in View of Agreements of Allies—Time for Commercial Preparation is Essential.

Overshadowing all the problems which will grow out of the European war, in its importance to the people of the United States, is the problem to be found in the Paris Economic Pact entered into by the Allied Powers in June last. This pact proposes (1) to devise joint means to secure to countries suffering from acts of destruction and spoliation of their raw materials, plants, etc., the restoration of the same, or to assist them to re-equip themselves in these respects; (2) conservation for, and interchange between, the Allied countries of their natural resources, (3) denial to the Central Powers for a period to be fixed, of "most favored nation" treatment; (4) protection against "dumping" by the Central Powers. The foregoing are contained in the plans adopted for what is known as the reconstructive period. Under the heading of "Permanent Measures of Mutual Assistance" the Allies will take steps (1) to render themselves self-sufficient in regard to raw materials and manufactured articles essential to the normal development of their economic activities, which may include subsidies, or government direction and control, customs duties or prohibitions, or to combinations of these methods, (2) to facilitate and improve the interchange of their products, (3) to a similar laws governing patents, trademarks, etc., and (4) the adoption of an identical procedure in regard to same. Measures quite similar in character to those contained in the Paris Pact have been agreed upon by the Central Powers.

While it is an economic fallacy to suppose that any measures taken to enforce absolute nonintercourse between nations formerly at war can be enduring in their character, certain it is that for some years following the present struggle, which had its inception in trade jealousies, commercial intercourse between the Allies and the Central Powers will be materially curtailed. What, then, must be the effect of these pacts on the industries of the United States? With the two groups of nations now at war adopting a post-bellum policy of commercial non-intercourse, there can be but one result under a Democratic near-free-tariff law. They will consider the United States their best customer, and will proceed to unload on our market. In their efforts to drive each other out of this market the two groups will start to undersell each other under the very noses of American manufacturers. This may continue until our industries are paralyzed, our laborers are subjects of charity, and the poverty of the country has reduced us to a point where we are no longer good customers of the competing groups, and probably about that time these pacts will become nullities.

In a recent address, Frank A. Vanderlip declared "We must buy abroad an increasing volume of things that we can never economically produce. We must pay for them in goods and it should be our ambition to pay for them in finished goods which represent the higher achievements of labor rather than in raw materials." Mr. Vanderlip sees the evolution of the United States from an agricultural to a manufacturing nation. The greatest need of Europe will be raw materials. The countries most needing these raw materials are our keenest competitors—Germany and Austria. If Germany buys our coal, iron, copper, cotton, and under a Democratic tariff law, is permitted to run our manufacturers out of business, the dream of Mr. Vanderlip will never be realized. We will become hewers of wood and drawers of water. The re-equipment of countries which have suffered from spoilation, means that Belgium, our great competitor in the glass industry, is to be made industrially whole, and one of our greatest enterprises will meet competition which will make the competition of past years mere child's play.

The Democrats enacted a tariff law which opened this market wide to the nations of the world. The Democrats set the seal of approval on that law in their St. Louis platform. In face of the fact that commercial conditions the world over are undergoing a revolution, the Democratic party refuses to budge from its policy of a tariff for revenue only. If we are to be commercially prepared, after the European war, we must have a Republican Administration.

Killed by a Pitched Ball.

By Telegraph to The Freeman.

Milwaukee, Wis., Aug. 9.—Hit on the head by a pitched ball on Sunday, Robert Wacker, third baseman of a local team, is dead today. When he was hit, he was knocked out for a few minutes, but recovered and finished the game. Later on he became unconscious and it was found that his skull was fractured.

New Zealand Beekeeping.

Honey bees were introduced to New Zealand in 1839. Modern methods of beekeeping were introduced in 1878, principally from the United States. The industry is now supported by New Zealand laws and regulations. In 1906 the government established an experimental apiary. Here between forty and fifty students are trained annually.

Breaking It Gently.

Jack (who has spent his last century for a bracelet)—"When you look at this poor gift, think kindly of the donor, won't you?" Belle—"Always, Jack! It isn't the money value that counts, as I said to my fiance, the duke (possibly you haven't heard), when he sent me a picture postal!"

KIRKSIDE CONFERENCE.

Dr. Leeper's Account of it in Prose and Verse.

The second annual Bible Conference to be held at Kirkside, the beautiful estate of Mrs. Finley J. Shepard, nee Miss Helen Miller Gould, at Roxbury, closed last week. It was undenominational and nearly all denominations were represented. Those who attended, both clergy and laymen, were guests of Mr. and Mrs. Shepard throughout the conference, and the ministers' camp was situated on one of the choicest spots on the Kirkside estate, commanding a magnificent view of practically the entire valley.

Among those who attended the conference during all the time it was in session, and who delivered two lectures there, was the Rev. Dr. J. L. Leeper, pastor of the First Dutch Church, whose account of the proceedings written for The Christian Intelligencer, the official paper of the Dutch Reformed denomination, contains some original poetry by himself. The Intelligencer's account is as follows:

There has just closed in the heart of the Catskill Mountains a most unique conference, the intellectual and spiritual benefits of which will be far reaching. It originated in the generous hearts of Mr. and Mrs. Finley J. Shepard, who issued invitations to more than three-score clergymen to enjoy for ten days their estate situated in and around the village of Roxbury and to very many of the number, indeed, extended the hospitality of their home.

Here stands the Jay Gould Memorial Reformed Church, a most exquisite structure of granite. The Kirkside Park in the rear of the church and the Shepard mansion covers many acres in the valley and the mountain beyond, all of which is beautified by lawns, and shrubbery, woodlawn paths and waterways.

High on the mountain side commanding a majestic view comfortable tents were provided and the invited guests had their choice of lodging in them or in boarding houses in the village. There was a mess tent in which bountiful meals were served. There were tennis courts and also a ball ground.

The conduct of the conference was under the masterful leadership of Dr. Wilbert H. White, president of the Bible Teachers' Training School of New York city, who was assistd by a group of the faculty, all of whom demonstrated their ability to unfold the Scriptures to the edification and inspiration of all.

Dr. White's subjects were "Selected Studies in the Gospel of John," "Where is East in Biblical Criticism." Prof. Curry spoke on the Gospel of Mark, Dr. Sweet on "Side Lights on the Incarnation," and Miss Palmer on Matthew and the Galatians.

Rev. Putnam Cady, F. R. G. S., gave five illustrated lectures on Bible lands and Dr. J. L. Leeper his dramatic presentation of Job and two lectures on the Jerusalem and Temple which Christ saw.

The value of the Conference to the church is seen:

First. In the method of Biblical study pursued and the consistency of its development.

Second. In the certitudes of faith reached. Faith cannot be made by preaching doubt.

The last evening was devoted to congratulatory addresses by the invited guests which were full of unstinted praise for the instructors and devout thanksgiving to the host and hostess for having provided such a rich feast of intellectual and spiritual improvement.

The spirit of this closing meeting and the scene of the conference are happily expressed in the following lines by Dr. J. L. Leeper, written for the occasion::

To Kirkside Park.

In the heart of the Catskills in Roxbury town
Where the mountains rise on all sides round,
Where a stone kirk stands mid meadows green
And peace and quiet reigns supreme.

From the snow-white tents where we have dwelt
Our souls have stirred as we have felt
The grandeur of peaks towering on high,
Tier on tier ascending the sky.

In the folds of their verdure is many a songster
From the streams of the highland calls the kingfisher,
And the robin, the warbler, the oriole grand,
Sing their song in one medley for this is glad-land.

The sun in the spring-time moves o'er the land
Scattering blossoms of all kinds where 'ere trees stand
And the mountains and vallers make the sunset glow
Of golden and crimson except when there's snow.

There is many a valley and many a town
There are peaks without number and van Winkledom,
But the vale that is sweetest, the vale near our hearts
Is the vale unsurpassed of Kirkside Park.

Here kindness is shown in manifold ways
And beauty in lawns and deep waterways.
And the heart of us all are warm toward the Queen,
Whose gracious hand ministers here unseen.

As the years go by and the hairs grow gray
And things may change greatly, just in a day
The most we can wish for a hostess so true
Is just to say this,—"God bless you."

A striking feature of the life in camp was our camp fires, where all participated in the songs, told stories, and roasted marshmallows. The Chinese poem by Mr. Moore of Downsville will long be remembered. The award for being the most helpful goes to our brother from Ohio, he knows the reason. While most of the men carried away a coat of tan, we all agreed there was some tan to Tanner.

One of the things the men seemed to enjoy so much was the generous supply of milk and several wondered where it all came from until one night some one noticed the milky way right overhead. The prize has not been awarded for the best nasal disturber for the majority seemed to be equally proficient in the art.

Several of the men were absent from one of the meetings because one brother lost his pocketbook and common politeness demanded that they assist in the search. After all the cots had been turned over and we hunted under the table cloths some one suggested it might be in his pocket. This proved to be the case.

SAM BERNSTEIN & CO.

MAIL ORDERS

Mail or 'phone orders given CAREFUL and prompt attention. All goods exchanged or money refunded.

'PHONE 14

On Wall St., Kingston, N. Y.

PREMIUMS

Our premium department is bigger and better than ever. Be sure and get your card punched.

Crawford Shoes
$3.50
$4.00
$4.50

Including oxfords and shoes. Black and many shades of tan. Each pair guaranteed by SAM BERNSTEIN & CO.

Genuine Panama Hats
$1.98

Hats that sell elsewhere for $3.50 and $4.00.

WHAT'S LEFT WEEKLY SPECIAL

Every $2.00 and $2.50 STRAW HAT

99c

All this season's shapes including soft and stiff straws. No hat worth less than $1.88.

Underwear
25c
48c
98c

Including Balbriggans, short or long sleeve shirts and short or long drawers.

Men's Sport Shirts
98c

A line of plain and fancy patterns; some with silk collars; short or long sleeves.

WHAT'S LEFT SUIT SALE

SUIT
Was $9.85
Now $7.95

A suit of quality, good trimmings, made well, stylish models and fit guaranteed. A price within the reach of everyone.

SUIT
Was $18.00
Now $13.95

"Equal to Custom Made." All wool worsted materials, including extreme, semi-conservative, conservative or pinch back models.

SUIT
Was $11.75
Now $9.95

An all wool worsted serge in gray, brown or blue, guaranteed no-fade. Pinch back or English models. A suit for men or young men.

Other Suits--$14.75 now $11.95, $22 now $17.75, $25 now $19.75

WHAT'S LEFT SUIT SALE

BOYS' KNEE PANTS
50c

Including Khaki, Crash, White Duck, Gray Linen and Cloth Pants.

98c

A Knickerbocker trousers, full cut and of fine worsted materials.

BOYS' SUITS
$2.88

Norfolk models, in grays, browns or blues. Very stylish.

$4.85

Sewed on belt, gathered back, patch pockets. In blue, gray and brown serges. Some with two pairs of pants.

Men's and Young Men's Palm Beach Suits
$7.85 and $9.85

Palm Beach or Keep Kool Suits. Belter models. Unlined. The coolest and dressiest suit for summer wear.

The Mohican Company Distributes the Very Best Fresh Fish in Kingston

Bought by our own buyers in Buffalo, Boston and New York. Proper methods in displaying and handling. Well iced at all times. Properly cleaned by fish men.

THURSDAY---FRIDAY

THE MOHICAN COMPANY — THE MOHICAN COMPANY

KINGSTON'S LARGEST FISH MARKET

Every week at this low price
Haddock Haddock, lb. 5c
Fresh caught

Black Back Flounders, lb. - 8c
A very good pan fish

Pickerel, Ciscoes, Eels, **12½c lb** — Blue Pike, Trout, Whitefish, **18c lb**

SPECIAL
Ever tried it.
TILE
IN STEAKS.
Popular Seller.
Big catch this week, lb.
10c

Now in Season.
Tuna Fish, lb. 12½c

Easily to Prepare.
PAN FISH **Butters, lb. 12½c**
Cleaned at this price.

CLAMS FURNISHED TO CLAM BAKES

CAUGHT IN NEARBY WATERS
Expressed to us as soon as caught.
Weaks, Sea Bass, Porgies, lb. 15c

Fresh Fish, Well Iced, Expressed to the Mountain Hotels and Boarding Houses

BOSTON BLUE FISH, piece, lb 10c

SWORD HALIBUT COD HAKE

WANTED!

Experienced Shirt Operators or girls who have operated power machines. Beginners also taken and will be paid well while learning. Steady work assured.

Positions are also open for shirt pressers or ironers. This work offers good pay to industrious workers.

Fuller's Shirt Factory
Pine Grove Ave.

MT. TREMPER.

Mt. Tremper, Aug. 9.—The new arrivals at Mrs. C. Meister's this week are Miss E. Meister, Miss S. Meister, Miss Gertrude Hickey, Fordham, New York; Mrs. F. Banks, G. Banks, Alfred Banks, Eustice Banks, Howard Banks, Robert Banks, Dr. Henry Kasselton, Mrs. J. P. Cowley, Miss Rita McLaughlin, Brooklyn, N. J.; Dr. R. S. De la Beldad, Mount Vernon, N. Y.; L. Pfleuge, New York city, and Miss Agnes Spalt of Cleveland, Ohio.

Miss Carol Meister spent Friday in Kingston.

Miss Mathilde Meister motored to Kingston on Saturday evening.

Moving picture will be given at the Church Hall on Thursday evening, August 10.

Clarence Traver of Rhinebeck was the guest of his friend, Miss Freida Randall, Saturday and Sunday.

Miss Grace Wooley of New York city and Mrs. J. Peters and two children, Hilda and Ruth, of New Jersey, are guests at W. A. Slyvert's.

John DeVali of New York city is spending his vacation at Mrs. John Gardiner's.

Miss Genevere Shultis and Lewis Reynolds were guests of Miss Gertrude Slyvert and Miss Edythe Shultis on Sunday.

Richard Pechsteen of New York city is spending three weeks at W. A. Slyvert's.

PUBLIC HEALTH ORDINANCE.

TOWN OF OLIVE.

WHEREAS, a serious epidemic of poliomyelitis, commonly known as infantile paralysis, is now extant in the city of New York and spreading to other communities.

NOW THEREFORE, pursuant to the power vested in the board of health of the town of Olive by virtue of section 21 of public health law, and by virtue of the other statutes in such cases, made and provided by it, BE IT

RESOLVED AND ORDAINED:—

First.—That it shall be the duty of the head of every private family or household and of the proprietor or keeper of each hotel, boarding house or lodging house in the town of Olive, to immediately report to the local health officer, the names, addresses and ages of all persons under or apparently under sixteen years of age who have come, or who shall hereafter come from, or presumably from, without the town of Olive in to the said town of Olive, or who are visiting, boarding, lodging or residing in such place under their charge; and they shall also give the previous address and infected district, if any, from when such persons shall have come.

Second.—That all persons under sixteen years of age who shall hereafter come within the bounds of the town of Olive for the purpose of visiting, boarding, lodging or residing in such town, shall, subsequent to their so coming within the bounds thereof, remain and be isolated from the general public upon the premises where they may be visiting, boarding, lodging or residing for a period of at least three weeks, and all such persons shall be prohibited during such period aforesaid from visiting any other premises or places, or from attending any theater, moving picture show, opera house or any gathering or assemblage within said town, or from attending any Sunday school, church, excursion, picnic, entertainment or other gathering, or from visiting any ice cream parlor or place, or store where ice cream, soda water or other beverages or articles of food are sold or dispensed, and all persons under sixteen years of age so coming within the bounds of the said town for the purposes aforesaid shall submit to an examination by the local health officer or representative as soon as possible after their arrival.

Third.—No child under the age of sixteen years shall be permitted in any theater, moving picture house, opera house or other place of amusement within the said town of olive, and all gatherings, assemblages, excursions, picnics and entertainments of children under the said age are hereby prohibited within the said town of Olive, and all children within the said town and under said age are forbidden to attend any Sunday school, church, excursion, picnic, entertainment or other gathering, or from visiting any ice cream parlor or place, or store where ice cream, soda water or other beverages or articles of food are sold or dispensed.

Fourth.—That all persons suffering from poliomyelitis shall be strictly quarantined for a period of six weeks from the date of the probable onset of the disease, and every person suspected of having poliomyelitis shall be strictly isolated for a period of six weeks from the date of the probable onset of the disease, or until the presence of the disease can be definitely excluded.

Fifth.—Every person under the age of sixteen years who resides or lodges in or inhabits a household, boarding house, hotel, camp or home in which a case of poliomyelitis now exists or has existed within two weeks last past, or where such a case shall hereafter exist, shall be strictly quarantined for a period of two weeks from the probable date of onset of the disease, provided they do not enter the room where such patient may be confined subsequent to the establishment of the diagnosis; and in the event any person under sixteen years of age in any such household, boarding house, hotel, camp or home shall have entered the room of a patient suffering from such disease subsequent to the establishment of the diagnosis, then such child shall be quarantined for a period of six weeks.

Sixth.—That it shall be the duty of the head of every private household and of the proprietor or keeper of each hotel, boarding house, or lodging house within the said town to immediately report to the local health officer the illness or sickness of any person who shall be visiting, boarding, lodging or residing in such place or under their charge.

Seventh.—That the premises where a case of poliomyelitis exists shall be placarded in such a manner as to advise the public that such disease exists upon the premises and so that such placard will be plainly visible at the main entrance to the house.

Eighth.—Any person who violates this ordinance or order, or any provision thereof shall be guilty of a misdemeanor and shall be punished by imprisonment not exceeding six months or by a fine of fifty dollars, or both.

Ninth.—This ordinance shall be published once each week for three successive weeks in the following papers, to-wit:

The Kingston Daily Freeman,
The Kingston Daily Leader,

and copies thereof shall be posted in at least ten conspicuous places within the bounds of said town, and this ordinance or order shall be effected immediately after the first publication thereof.

State of New York, County of Ulster, Town of Olive, ss.:

I, Lester B. Davis, town clerk and clerk of the board of health, of the town of Olive, in the county of Ulster, in the state of New York, do hereby certify that the annexed is a copy of an ordinance duly adopted by the board of health of the town of Olive in the said county and state, on the 1st day of July, 1916, and that the same is a true and accurate copy of the original thereof and the whole thereof and of every part thereof.

IN WITNESS WHEREOF, I have hereunto set my hand and affixed the seal of the town of Olive this 1st day of July, one thousand nine hundred and sixteen.

(L.S.)

LESTER B. DAVIS,
Town Clerk and Clerk of the Board of Health.

INVITES FRIEND HOME; ROBS HIM

Ernest Short Met Mr. Lyons in Waterbury, and Invited Him to Spend Vacation at His Home Here—Mr. Short Gets 60 Days in Jail.

David L. Lyons of Waterbury, Conn., will not forget the vacation he spent in Kingston in a long time, and it is quite likely that he will be more careful in the future about accepting invitations from friends he meets on the street to visit at the friend's home.

From Mr. Lyons's story he met Mr. Short, who resides at No. 214 Foxhall avenue, at the railroad station in Waterbury, and in a casual way informed him that he was going to New York city. Mr. Short said he was going there too, and both traveled to the big city together. Later when Mr. Short learned that Mr. Lyons was enjoying his vacation he invited him to come to Kingston with him and enjoy the hospitality of the Short home.

They left New York city on the same train, but not together as Mr. Short beat his way riding blind baggage, while Mr. Lyons paid his own way as far as Newburgh, but enjoyed a free ride from Newburgh to Kingston.

They got here Saturday night and went to Mr. Short's residence where they spent the night. That is Mr. Lyons did. When he went to sleep he had $30 and some jewelry including a watch and a stick pin, and a new straw hat. When he awoke Sunday morning he found that Mr. Short was missing and that also his (Lyons's) straw hat, $30, watch and chain and stick pin, were mysteriously gone from the room.

Mr. Lyons immediately suspected that his friend had robbed him and called to see Recorder Lang on Monday and a warrant for Short's arrest was issued. The police, however, found no trace of Mr. Short who had left town. Unfortunately for Mr. Short he did not stay away long enough and came back Tuesday evening, and was arrested by Policeman James V. Simpson.

After spending the night in jail he was arraigned before Recorder Lang this morning. When the charge was read to him he said he pleaded guilty to all but stealing the money. He swore that he knew nothing of the $30. The jewelry he had taken to a store downtown and had been loaned $2 on the articles. He then left for Big Indian.

"As soon as I get booze into me I am liable to do most anything" said Short when questioned by Recorder Lang as to why he had invited Lyons home and then robbed him. Short told where he had left the jewelry which was later recovered and turned over to Lyons. The $30 is still missing, however, also the straw hat.

Recorder Lang sentenced Short to sixty days in the county jail.

Dried Apples.

In making dried apples the French recommend cores and peelings for sauces and vinegar.

HATHAWAY THEATRES.

KINGSTON OPERA HOUSE

Daily—2:30, 7:15 and 9.

Y. M. C. A. AUDITORIUM

Daily—3, 7:15 and 9.

Any Seat 10c Any House 10c Any Show

Today—OperaHouse

AUDITORIUM TODAY

Paramount-Lasky Presents the versatile and ever charming

FANNIE WARD

(Star of "The Cheat," "Tennessee's Pardner," etc.) in

"A Gutter Magdalene"

A throbbing story with a theme portraying a woman's triumph and redemption. Miss Ward equals her best achievements in the skill of her work in this production.

Also BILLIE BURKE in

"GLORIA'S ROMANCE."

Opera House Thursday—Auditorium Friday.

Paramount-Famous Players Present

FRANK LOSEE

and an All Star Cast in

"THE EVIL THEREOF"

Auditorium Thursday Only.

Paramount-Famous Players Present

THOMAS W. ROSS IN

"THE ONLY SON"

DEMOCRATS TO HOLD CONFERENCE

A Democratic state conference will be held at Saratoga on Friday of this week for the purpose of selecting candidates for state offices to be voted for in the September primary election.

The Saratoga conference will be composed of delegates selected by the members of the Democratic state committee from each assembly district. The Ulster county representatives will include the members of the Democratic state committee. Ulster's representatives will be:

First District—State Committeeman William C. DeWitt, Judge Betts and County Chairman Joseph J. McGrath. Alternates are Virgil B. Van Wagonen of Kingston, Dr. Thomas F. O'Dea of Saugerties and Grove Webster of Kingston.

Second District—State Committeeman Arthur V. Hoornbeek, M. Eugene Clark and Robert H. Terwilliger. Alternates are Hon. Thomas E. Benedict of Napanoch, George E. House of Ulster Park and Supervisor Jacob V. Merrihew of Olive Bridge.

The Ulster county delegation will go to Saratoga on the New York Central train leaving Rhinecliff at 11:40 o'clock Thursday morning, a preliminary conference being held at Saratoga on Thursday evening.

SAHLER SUMMER SCHOOL.

Hot Wave Does not Affect Attendance in the Least.

The attendance at the Sahler Summer School is on the increase every day and it is not to be wondered at, for where else in Kingston could one find as cool and restful a spot as the spacious pavilion in the Sanitarium Park.

Mrs. Cheney, this week's lecturer, is filling the bill beyond all expectation and delights and enlightens all with her straight forward common sense teachings which reach the inner man and brings him nearer to the great fountain head of power and vibratory force which strengthens and rejuvenates the soul by lifting one to a higher plane of consciousness.

The entertainment Monday evening by Edward Brigham was exceptionally fine, Mr. Brigham proving himself an accomplished musician and entertainer.

The lecture to be given last evening by W. H. Hook, was postponed on account of the rain, but it will be given this evening Mr. Hook has chosen for his subject. "Science and skill required to produce wholesome eggs and milk." Preceding the lecture there will be one reel of moving pictures on the habits and the life of the honey bee, with an explanatory discourse by Dr. C. O. Sahler. This will make a remarkably instructive and entertaining evening which ought to tax the capacity of the pavilion to its limit, for the three above subjects are most interesting to everyone.

Mr. Hook is manager of the Ulster County Farm Bureau Association, and is one of the best authorities on dairy products in the state.

Dr. Sahler suggests that the town people come as early as possible that they may be seated in the pavilion advantageously, for seeing and hearing this extremely interesting entertainment. The program will open and close with musical numbers as usual.

Thursday, Mrs. Cheney will lecture at 3 p. m. and the evening will be devoted to a lecture by W. Trueman, the enthusiastic exponent of the Henry George theory. The subject of his lecture on this occasion will be "The Prophet of San Francisco."

New York Produce Market.

Wheat.—Unsettled. Chgo. Dec., 144⅞ @ 145; Chgo. May, 149⅝ @ ¾; Chgo. Sept., 141¼ @ ⅜; spot No. 2 red winter, 143½, c. i. f. New York to arrive, 146, f. o. b. to arrive.

Corn.—Unsettled and nom. No. 2 yellow new, 96⅛, c. i. f. domestic; No. 3 yellow new, 95⅝.

Oats.—Easier. Fancy white, 50½ @ 51½; No. 3 white, 49 @ 49½; No. 4 white, 48 @ 48½.

Rye.—Firm. No. 2 western, 114, c. i. f. New York; state, 115½, f. o. b. New York.

Barley.—Steady and nom. Malting, 76, c. i. f. Buffalo.

Hay.—Dull. No. 1, 120; No. 3, 85 @ 90; clover mixed, 60 @ 105.

Straw.—Steady. No. 1 straight rye, 65 @ 75.

Flour.—Strong. Spring patents, $6.75 @ $7.00; straights, $6.40 @ $6.65; clears, $5.80 @ $6.15; winter patents, $6.50 @ $6.75; straights $6.00 @ $6.35; clears, $5.50 @ $5.85.

Potatoes.—Quiet. Southerns, 125 @ 275; southern sweets, 250 @ 300.

Dressed Poultry.—Steady. Chickens, 21 @ 32; fowls, 14½ @ 22; turkeys, 23 @ 32; ducks, L. I. fresh, 20.

Live Poultry.—Weak. Chickens, 19 @ 22; fowls, 19; turkeys, 15 @ 18; roosters, 14; old and young ducks, 16 @ 20; geese, springs, 13.

Butter.—Firm; shortening supply. Held and fresh. Creamery extra, 30 @ 31; creamery firsts, 28 @ 30; higher scoring, 30½ @ 32; state dairy, tubs, 23 @ 29½; process extra, 27 @ 27½; imitation firsts, 25 @ 25½.

Eggs.—Irregular. Nearby white, fancy, 36 @ 40; nearby brown, fancy, 34 @ 36; extras, 32 @ 33; firsts, 27 @ 29.

Milk.—The nominal wholesale price is 4 cents a quart delivered in New York.

Paid Over to the State.

At a special meeting of the board of public works the city's share for the construction of Hurley avenue, amounting to $7,300, was turned over to the state comptroller. The state plans building a concrete road from Washington avenue out Hurley avenue a width of sixteen feet. The plans for the road have been approved. The amount turned over to the the state by the city is to pay the city's share for making the concrete roadway the entire width of the street from Washington avenue to near Snyder avenue.

HUGHES MAKES SPEECH IN WINONA

By Telegraph to The Freeman.

Winona, Minn., Aug. 9.—In this town, where President Taft in 1909 made the famous speech "best tariff bill the Republican party ever passed," which was the beginning of his political downfall, Charles E. Hughes this morning made the first "rear platform" speech of his campaign. Five hundred people turned out to hear the nominee. He was warmly received. Mrs. Hughes stood on the car platform with her husband while he spoke. The candidate's voice was husky and he was advised by his physician that he must conserve his energies. Mr. Hughes said

"I am very glad to have the opportunity of saying 'Good morning' to you. The fact that you are here at this hour shows the deep interest taken in the work of this campaign. I have found this interest prevalent wherever I have gone, and to me it is a hopeful sign. It means that we want in this country a revival of the true American spirit. It means that as we look to the future we want to safeguard all the interests of this country by wise upbuilding policies. I represent here a re-united Republican party ready to meet these exigencies. I look forward to an America tested as America has not been tested before, when she has to stand in the competitive strain that will come when a new Europe issues from this war. And I desire that north and south, east and west, every part of this country shall be benefited by an administration that knows no mere partisan politics for the purpose of paying political debts but an administration devoted solely to the upbuilding of this country and the conservation of its vast interests."

About three hundred people cheered the candidate as his train passed slowly through Wabash on its way to St. Paul.

CAPT. CRANSTON ORDERED TO TEXAS

Captain W. J. Cranston of Company M will leave within a few days for the Mexican border, where he will have charge of the sanitary unit of the supply train together with two lieutenants and a medical corps of twelve men. Just where Captain Cranston and his command will be sent is not known, but in all probabilities it will be to McAllen, where division headquarters are located.

Last Friday Captain Cranston was ordered to report at Peekskill by the war department and since that time has been preparing for service along the border. Captain Cranston was in town last night and this morning and left this afternoon for Peekskill, where the organization of his command is going on. Just as soon as the work of organization is completed, perhaps within ten days, he will leave for the border, orders already having been received to proceed there as soon as the command is organized.

Captain Cranston's two lieutenants will be Lieut. Cromwell of Peekskill and Lieut. Ormsby of Amsterdam. The work to which the unit has been detailed is to have charge of the sanitary supervision of the transportation with the New York division of troops now along the border comprising of from 300 to 400 wagons and several hundred men.

SAUGERTIES.

Saugerties, Aug. 9.—Owing to the extreme heat of Tuesday, the men employed by Contractors Braun and Wagner on the improvement to Partition and Main streets, were obliged to suspend operations at noon. William Keenan became prostrated while driving one of the dump wagons and required the attention of Dr. Rudolph Diedling. The thermometer registered 96 degrees in the shade.

Officer Theodore Kistner, who has been confined to his home on Jane street, after a surgical operation at the Benedictine Sanitarium, is in a critical condition.

William Mac Murray of Market street has returned from a visit in New York city.

Mrs. B. F. Davis, who has been ill for some time at her home on West Bridge street, is considerably improved.

M. Iannone, the Partition street shoemaker, was arrested by Special Traffic Officer Schoonmaker on Monday night for violation of the traffic ordinance. The case was brought before Police Justice B. M. Coon on Tuesday night and a fine of $5 was imposed.

By direction of Health Officer Krom, the weekly concerts of the Saugerties Cornet Band have been indefinitely postponed.

Donald McAuliffe of Kingston has accepted a position as stenographer and typewriter in the office of the Saugerties Foundry and Machine Co. on Livingston street.

Miss Satie Mac Leer of Jane street is spending the week with relatives in Albany.

H. S. Strong of New York is visiting Dr. and Mrs. A. J. Norton on Main street.

Miss Madeline Loerzel of the south side has accepted a position in the Saugerties Confectionery Store.

Fire in Tailor Shop.

Fire of supposed incendiary origin broke out in the tailor shop of Herman F. Rafalowsky on central Broadway near O'Reilly's news store, about 1 o'clock this morning. Owing to prompt discovery of the fire and the response of the firemen to an alarm rung in from Box 61, Broadway and Railroad avenue, the damage to the store and stock was not heavy. Insurance amounting to $500 was carried by Mr. Rafalowsky.

PARALYSIS DEATHS BEING KEPT SECRET

Conditions in Wawarsing so Serious That Reports of Deaths Are Not Made Public—Kingston Quarantine Fully Justified.

That the actual conditions regarding the epidemic of infantile paralysis in the town of Wawarsing and in parts of Sullivan county are being kept secret is indicated in a despatch from Albany to the New York Times of today, which also states that announcement of deaths is withheld in order not to frighten people.

The Times despatch says:

"The health department officials have found it virtually impossible to maintain a strict quarantine in the vicinity of Fallsburgh, Wawarsing and other summer resorts in the southern part of the Catskills. Thousands of New York city residents who had gone to these resorts for the summer have become terror-stricken since the epidemic spread to that section of the state, and many of them have broken quarantine and returned to their homes in the city.

"An attache of the health department said today that it had been found advisable to withhold announcement of the fatalities in that district and that when a child succumbed to the malady the body would be carried out in the arms of a nurse and taken away in an automobile to some designated spot, where a coffin would be in readiness. Those who saw the child removed from the house, he said, would not think it was dead."

Highland contributed one death to the list of fatalities during the twenty-four hours ending at five o'clock Tuesday afternoon, and among the fifty-two additional cases reported during that time three were at Highland.

GEORGIA CONSIDERS INSPECTION BILL

By Telegraph to The Freeman.

Atlanta, Ga., Aug. 9.—One of the most drastic inspection bills ever enacted will soon be operative in Georgia if the senate concurs in the houses action in passing the Veazy bill. The measure, which is commonly known as the "Tom Watson bill," provides that grand juries at each term of the county court shall inspect all convents, orphanages, monasteries, schools, hospitals and similar institutions with a view to ascertaining their moral and sanitary condition.

The bill makes it incumbent upon the grand jurors to interview inmates of the places to ascertain if they are being detained against their will. If such is found to be the case the detained person must be rescued and punishment by imprisonment and fine or both is provided for the person responsible for such illegal detention. The measure is intended to prevent involuntary servitude in religious institutions, it being alleged that many persons are detained or coerced into remaining in such places.

PERSHING TRIES OUT NEW WAR DEVICES

By Telegraph to The Freeman.

Columbus, N. Mex., Aug. 9.—Testing grounds for all new fangled implements of war. That is what Gen. Pershing's column into Mexico is now. Every new development in the implements of warfare is getting a tryout some place along the column that extends from the border to Colonia Dublan.

Caterpillar tractors are being tried out in the transportation of heavy artillery over mountain roads—roads often in the path of cloudbursts which wash them away or make them quivering quagmires.

New schemes for quick road building get their turns, too, and there are plenty of opportunities for fair tests on these rugged routes that lead into the fastnesses of the "banditti Mexicani."

Improved motor trucks, which have robbed the pugnacious army mule of many of his rightful wreaths, get their chance to show what they can do, and weak spots in construction are not long hidden under the gruelling tests that make road races for silver cups look easy.

And next, it will become a long target range. Annual target practice, which will last a full month, is to begin soon, and 400,000 rounds of small arms and shrapnel ammunition have been received at Gen. Pershing's headquarters.

It is a taste of the real art of making war that the boys on that long punitive expedition line are getting, even if the only direction open to them is back.

Flour $8 a Barrel.

By Telegraph to The Freeman.

St. Louis, Mo., Aug. 9.—Panicky conditions marked trading in the wheat pit at the local exchange today. It is reported that one St. Louisian was hit to the extent of nearly $500,000. Other local traders cleaned up nearly a million. Millers at noon today said flour would jump to nearly $8 per barrel by night. It was quoted on the exchange at $7.20 this morning.

Sing Sing Convicts Escape.

By Telegraph to The Freeman.

Ossining, Aug. 9.—Two convicts are known to have escaped and three others are reported to have escaped from Sing Sing prison today. The men who are known to have gotten away are James Prang, serving ten years for robbery in New York city, and August Flashaky, who was serving nine and one-half years for the same crime.

Close Saturday 12 Noon — Open Friday Evening

Salesman's Sample Line of Linen Towels

We consider this special sale of sample Linen Towels out of the ordinary, first because these towels are not being made today as som of them are German origin, and secondly because the prices are based on Linens of more than one year ago. There are plain and fancy Guest Towels, plain and fancy full size Linen Damask Towels, and plain and fancy Huck Towels, some are scalloped, others hemstitched, all white and colored borders. They are al first quality towels.

ONE LOT AT **21c** — ONE LOT AT **39c** — ONE LOT AT **69c**

Seven Wool Suits to Sell at $8.75

This is all we have left from our immense stock of spring suits. They sold from $18.50 to $29.50. This is the assortment, most of these are braid trimmed:

1 Silk Pongee, size 18, was $29.50
1 Black Poplin, size 40, was $25.00
1 Blue Serge, size 18, was $22.50
1 Green Poplin, size 18, was $21.50
1 Blue Gabardine, size 16, was $18.50
1 Tan Gabardine, size 18, was $18.50
1 Shepherd Check, size 40, was $18.50

$8.75 EACH

Silk and Lingerie Waists

This lot of Waists are from our own stock and include wash silks in stripes and plain colors—beautiful sheer Lingerie Waists trimmed in lace. They are sold up to $2.50. Friday and Saturday .....

$1.50

White Wash Skirts

One lot pique, wide wale, strictly tailored, button trimmed, were $1. Friday and Saturday.. 79c

One lot Linene Skirts, pocket and button trimmed, were $2. Friday and Saturday $1.50

One lot fancy gabardine, plaited, beautifully made skirt, were $4.75. Friday and Saturday..$3

Sport Skirts

We have one lot of wool and khaki skirts to close out; some are checks, others stripes, khaki plain; were sold up to $5.75. Friday and Saturday .....

$3.75

SECOND FLOOR SPECIAL

Sale of Night Gowns

It is not often we offer you merchandise as low in price as these gowns are to be sold for. But here is an exceptional lot of Gowns, well made, full sized, embroidery trimmed, in sizes 16 to 18. Special for Friday and Saturday 48c

48c

STORE OPEN EVERY EVENING UNTIL 6 FRIDAY EVENING UNTIL 10

G. A. HART CO.
KINGSTON, N.Y.

STORE OPEN EVERY EVENING UNTIL 6 FRIDAY EVENING UNTIL 10

Maxwell

$595 F. O. B. DETROIT

We could claim 41 1-2 Horsepower and probably you wouldn't know the difference

HORSEPOWER" is a misleading phrase. It is sometimes wrongly used to carry the idea of something unusual, exceptional—some startling innovation.

We don't claim anything we can't prove. We don't mislead by reference to a technical subject you don't understand.

We've got something *real* to talk about. Examine the Maxwell car—*its complete equipment.* Note the attractive appearance. Consider its reputation and its unequaled record for performance.

The price includes all the horsepower you need to take you *anywhere* and as *fast* as you want to go.

5-passenger Touring Car, $595 — 2-passenger Cabriolet, $865
2-passenger Roadster, 580 — 6-passenger Town Car, 915
5-passenger Sedan, $985

STUYVESANT GARAGE

242-252 Clinton Avenue, Kingston, N. Y.

Horses the Cossacks Use.

The Cossack's horse is small, with a short, thick head and neck and a sloping back, but what he lacks in size he makes up in sense. To weather and climate he is alike indifferent and does not miss a warm stable, because that is a luxury he never had. He will thrive where any other horse would starve and relishes food that a goat would scorn. His rider will tether him on a snow covered plain, and he will get his own food by scraping aside the snow to get at the reindeer moss. And so docile is he that he will form a breastwork for his master to fire over or cover incredible distances on the shortest of commons.—London Chronicle.

Kitchener's Way.

It happened some years ago. London. Regent street where it turns a semicircle. Two gamins are fighting. A crowd. No interference. We hesitate. We know how the Londoner loves his fight in or out of the fight. One boy is some twenty pounds heavier than the other. And two inches taller. A woman shrieks, "Why doesn't some one stop it?" It goes on. Then comes a tall man, top hatted, heavy stick, morning coat, a sort of squint in his eye. He brushes us all aside. Drops stick. Has a boy in each hand. "Learn to fight for each other, not against each other," said Lord Kitchener as he walked away.—London Mail.

He Worked On.

Wife—George, this burning of the candle at both ends means an untimely grave. It is nearly 12 o'clock. Come to bed. George—But I'm doing this night work in order to find money enough to buy you a birthday present. Wife—Well, if you will persist in working of course I can't stop it. Good night, dear.

Sarcastic.

"John," said a father to his son one day when he caught him shaving the down off his upper lip, "don't throw your shaving water out where there are any barefooted boys about or they might get their feet pricked."

HOW MR. CLINE COLLECTED A DEBT

He Loaned Mr. Simmons $2, and When Not Paid Took Four of Simmons's Chickens—Recorder Lang Settles Dispute.

A financial deal, involving $2 which Sanford H. Cline of Maple street loaned to Fairfax Simmons of Clifton avenue, was brought to the attention of Recorder Lang in recorder's court when the police made a return on a search warrant which had resulted in securing four chickens from the Cline chicken coop which Mr. Cline had taken from the premises of Mr. Simmons in [illegible] of the loan made to Simmons.

Mr. Simmons secured a search warrant on Tuesday which was turned over to Sergeant Hauley, who visited the Cline chicken coop and obtained the four fowls owned by Mr. Simmons. The chickens were later looked up in the tramp cell at the city hall for safe keeping.

This morning both Mr. Cline and Mr. Simmons were present in court when the case was called. Both agreed that the financial deal started with Mr. Cline loaning Mr. Simmons $2. According to Mr. Cline he had called Mr. Simmons on the telephone and had also called at the Simmons home, but each time had been put off with a promise to repay the loan later.

Finally Mr. Cline and a friend went to see Mr. Simmons and Mr. Cline asked him for the $2 and when he did not get it said he told Mr. Simmons he would take six of his chickens. He went out in the yard and found but four chickens roosting on the fence, and he took them home and placed them in his chicken coop.

Mr. Simmons claimed that a short time ago he and Cline had met in a Ferry street saloon and at that time when Mr. Cline asked him how about repaying the $2 he had given Mr. Cline 50 cents and said he would pay the rest later.

Mr. Cline said that Mr. Simmons had never paid him 50 cents. Mr. Simmons said the bartender saw the money paid and an effort to locate the bartender to have him come to court proved futile.

After hearing both sides Recorder Lang directed Mr. Simmons to pay Mr. Cline $1.75. He said that as there was a dispute regarding the 50 cents he decided that each should stand half the loss. The four chickens were awarded to Mr. Simmons, who left later with them, while Mr. Cline left with the $1.75.

Charles Elliott Reported Missing.

It has been reported to the police that Charles Elliott of No. 777 Broadway has been missing from his home since Monday. He is described as being quite stout, 30 years old, light hair, and wore a gray suit, sport suit and straw hat. He left home to draw his pay on the West Shore section gang at West Park. He is a man of good habits, and no reason is known for his not returning home.

Card of Thanks.

We desire in this manner to express our most sincere thanks to our neighbors and friends who by their many acts of kindness assisted us during the lingering illness and death of our wife and mother. We also extend our thanks to the friends who so kindly sent floral tributes.
ALBERT LEIPPERT AND FAMILY.

PROBLEMS FACE SECRETARY LANSING

Grave international problems facing Secretary Lansing:

With Entente Allies—

Controversy over interference with American mails.

Boycott of American firms and individuals by British and French "blacklists."

With Teutonic Allies—

Indemnity for victims of the Lusitania, Sussex and similar cases.

Indemnity for destruction of the American ship William P. Frye.

Settlement of blame for attacking the American steamer Petrolite.

Possible renewal of U-boat warfare.

With Haiti and San Domingo—

Restoration of peace and establishment of adequate governments.

With Denmark—

Securing ratification of the treaty purchasing the Danish West Indies.

With Mexico—

Settlement of the several points at issue, including withdrawal of American troops and protection of the American border.

With Nicaragua—

Insurance of a fair presidential election there in October.

With Panama—

Adjustment of the protest against unfairness in the recent presidential election.

Washington, Aug. 9.—Secretary of State Lansing will be back at his desk tomorrow. Never before in the history of the United States has a premier faced such a kaleidoscopic collection of international problems and perils as will greet President Wilson's chief diplomatic adviser at the close of his summer vacation.

Only once since he left for a rest in upper New York a month ago, has Mr. Lansing been actively engaged in any of these problems. That was a short time ago when he went to New York to sign the treaty with Denmark for the acquisition of the Danish possessions in the West Indies.

The most pressing and immediate of the problems facing the premier is the Mexican situation. It has reached the stage where a false step will mean the failure of the long diplomatic process which now seemingly has brought the two countries to the threshold of a peaceful settlement not only of the immediate difficulties between them, but of the sore spots which have existed for three years and a half.

FIELD OF SPORTS.

Notes of Baseball, Pugilism and Other Lines of Athletics.

By Telegraph to The Freeman.

New York, Aug. 9.—Jalean Kartuska may be a good jiu jitsu expert, but as a boxer "all the way from Tokio" he is a failure. He met Ted Hayes, an Ethiopian boxer, last night. It only took ten seconds to put the Japanese hors du combat.

New York, Aug. 9.—Ralph Grunan, California fighter, will have to show marked improvement if he wants to attain lightweight championship honors. He met Jimmy Duffy last night and was badly battered for nine rounds. He could not toe the scratch for the final round.

Doing Away With Cobwebs.

Nothing dissipates cobwebs like active service, and we all occasionally weave cobwebs of some sort or other.
—Anthony W. Thorold, D. D.

E. HOYT GREEN
80 North Front St.
Phone 1480 Free Delivery
THE RELIABLE STORE

THURSDAY SPECIALS.

Plenty Home Veal	
Pot Roast, lb	18c
Chuck Steak, lb	20c
Stew Beef, lb	14c
Home Bologna, lb	18c
Minced Ham, lb	22c
Home Frankfurters, lb	20c
Qt. Jar Cocoa, lb	25c
Good Blend Coffee, lb	20c
Tetley's Tea, ½ lb	30c
Large Mackerel, lb	12c
Sun-Ray and Clicquot Club Beverages	
3 Campbell's Soup	25c
3 Post Toasties	25c

ADVERTISERS ESTIMATE THE VALUE BY THT CIRCULATION. And The Freeman has a circulation double that of all other Kingston dailies combined.

Notice for Sale of Lands for Unpaid Taxes and Assessments

Pursuant to the provisions of the Charter of the City of Kingston, chapter 747 of the laws of 1896 and the laws amendatory thereof, the undersigned, Treasurer of the City of Kingston, will sell at public auction to the highest bidder at the front door of the City Hall, in the City of Kingston, N. Y., on the 16th day of August, 1916, at 10 o'clock a. m. of said day, the following described lands and premises, for the purpose of discharging the taxes, special assessments, penalties, interest and expenses which may be due said city and from said properties, respectively, at the time of such sale, viz:

Name of Taxable Inhabitant.	Name and No. of St.	General Tax	BOUNDARY. North	East	South	West	NO. OF FEET. Front.	Rear.	Deep.	Remarks.
FIRST WARD.										
Dunwoodie, John E., Foster T. and Charles O.	North Front, 91-97	$118 30	Dunnemann	Bock	North Front Street	Hutton	95	101	179	
SECOND WARD.										
Dolphin Thomas	Manor Place, 21-23	3 38	Schmidt	Osterhoudt	Manor Place	DuBois	50	50	100	Osterhoudt & Soop, Map 34
Green, Alonzo	Brown Avenue, 11-15	11 83	Bishop	Brown Avenue	Van Wert	Reynolds	61	61	93	
Lee, Clinton	Teller, 35	13 52	Gray	Lee	Teller Street	Palen and Streeter	33	33	101	Linn Map, 36
McGuire, John J.	Albany Avenue, 428-438	43 94	Albany Avenue	Lasher	Siebolt	Foxhall Avenue	142	111	Irregular.	Now Kathryn A. Siebolt.
McGuire, John J.	Foxhall Avenue, 420-430	6 76	Siebolt	Siebolt	Smith	Foxhall Avenue	94	94	111	Now Kathryn A. Siebolt
McGuire, John J.	Deyo, 1-3	2 51	Lasher	Finlayson	Deyo Street	Siebolt	30	50	160	Now Kathryn A. Siebolt
Peterson, Elmer C.	Tremper ave., 198	40 56	Teas and Snow	Cloonan	Wilson	Tremper Avenue	34	34	150	
Ryan, John F. Estate	Manor Place, 41-43	3 38	Schmidt	Elmendorf	Manor Place	Embree	50	50	70x76	Osterhoudt & Soop, Map No. 39.
Ryan, Richard J.	Broadway, 576	169 00	Coykendall	Gentile	Broadway	Oppenheimer	25	25	97	
Rich, Ode J.	Foxhall Avenue, 321-323	5 07	Rich	Foxhall Avenue	Waterbury and Krieger	Wiltwyck Avenue	55	55	86x110	
Rich, Ode J.	Foxhall Avenue, 325-327	5 07	Osterhoudt	Foxhall Avenue	Rich	Wiltwyck Avenue	50	55	110x135	
THIRD WARD.										
Becker, Ezra E.	Lincoln, 67-69	1 59	Van Gaasbeek	Clifton	Lincoln Street	Little	50	50	114	Hamilton, Map No. 26.
Cassidy, John J	Clifton Avenue, 150	3 38	Clifton Avenue	Forst	Forst	Cassidy	25	25	95	
Cassidy, Joseph A.	Clifton Avenue, 148	3 38	Clifton Avenue	Cassidy	Forst	Hayes	25	25	95	
Koch, Mary	Van Gasbeek, 16-18	30 42	Van Gaasbeek	Meyer	Foss	Luedtke	50	50	110	
Madden, Winifred, Mary C. Conwell and Jane Cusack	Ten Broeck Avenue, Arlington Place	75 69	Ten Broeck Avenue	Grant Street	Madden Street	Arlington Place	7 lots, about		40x100	En. Assessment Map Sheets, 1 and 8.
Vogt, Kate W.	Clifton Avenue, 14-16	101 40	Herb	Vogt	Vogt	Clifton Avenue	50	50	100	
Vogt, Kate W.	Clifton Avenue, 2-10	16 90	Vogt	Vogt	Park Street	Clifton Avenue	124	72	100x115	
Vogt, Kate W.	Park, 26-32	60 84	Walker	Conklin	Park Street	Vogt	95	15	172	Irregular.
FOURTH WARD.										
Bailey, Mary	Second Avenue, 52	6 76	Bailey	Haas	Murphy	Second Avenue	30	30	100	
Everett, Jennie B. and Annie Van Leuven	Second Avenue, 65-71	3 38	Hickey	Second Avenue	Ahrens	Everett and LanLeuven	85	79	113	
Everett, Jennie B. and Annie Van Leuven	Second Avenue, 70-92	6 76	Coykendall	Coyle, Cordts and Dunn	Elm Street	Second Avenue	280	280	100	
Everett, Jennie B. and Annie Van Leuven	Second Avenue, 79-107	11 82	More Street	Second Avenue	Hickey	Everett and Van Leuven	376	376	113	
Fessenden, Maude E.	Hasbrouck Avenue, 198-210	20 28	Larsen	Adams, Larkin and Stephan	Katz	Hasbrouck Avenue	80	180	100	
Irwin, Thomas A.	Hanratty, 27	20 28	Joyce	Hanratty Street	Dee	Hutton	25	29	99	
Kennedy, Gilbert F.	Stuyvesant, 17-23	202 80	East Chestnut Street	Livingston Street	Stuyvesant Street	Kennedy	110	114	278	
Koyce, Anna	Rondout, 45-55	6 76	Rondout Street	McCardle and Scott	Clancy	First Avenue	[illegible]	[illegible]	[illegible]	
Murphy, Johanna	Second Avenue, 101-105	1 69	Fourth and Van Leuven	Second Avenue	Larch Street	Smith	100	100	80	
Schrader, Christian	Fourth Avenue, 292-302	6 76	Hutton	Pokatiski	Hutton	Fourth Avenue	161	101	101	Now Eliza Hutton.
FIFTH WARD.										
Gibbons, Mary R.	Ponckhockie, 41-43	50 70	Walnut Street	Ponckhockie Street	Hutton	Newland	51	50	100	
Gibbons, Mary R.	Ponckhockie, 42-44	50 70	Walnut Street	King	Gill	Ponckhockie Street	50	50	100	
Gibbons, Mary R.	East Strand, 213-215	13 52	Decker	Hutton	East Strand	Tompkins	40			
Herrick, John	Crane, 66-68	10 14	Heppner	Planthaber	Heppner	Crane Street	50	50	100	
Leete, Alvin E.	East Union Street, 304-306	43 94	East Union Street	McAndrews	Cramer	Cordts	32	32	75	
Rafferty, Julia	Tompkins, 16	33 80	Rafferty	Geary	Rafferty	Tompkins Street	20	20	100	
Rafferty, Julia	Tompkins, 48	20 28	Tretheway	Geary & King	Rafferty	Tompkins Street	20	20	100	
SIXTH WARD.										
Larkin, Charles M.	Meadow, 46-48	40 56	Meadow Street	Larkin	Cramer	Larkin	50	40	80	
Larkin, Charles M.	Meadow, 50	20 28	Meadow Street	U. & D. R. R.	Cramer	Larkin	29	25	61	
Larkin, Charles M.	Newkirk Avenue, 72-74	23 66	Newkirk Avenue	Hauck & Cohen	Woerner	Holstein	38	43	93	
Marchio, Valentine	Hasbrouck Avenue, 11	81 12	Barman	Hasbrouck Avenue	Cashin	Hasbrouck	20	22	50	
Roach, Jane K.	Chambers, 38-40	20 28	Roach	Cramer	Cramer	Chambers Street	42	35	50	Should be Jane K. Larkin.
Reed, Charles	Broadway, 132	16 90	Hamilton	Reed	White	Broadway	20	25	98	
Rafferty, Thomas A.	East Strand, 55	84 50	Catherine Street	Halloran & Wachmeyer	East Strand	Pierson & Dorr	27	13	200	
SEVENTH WARD.										
Murphy, Daniel J.	Abeel, 350	10 14	Frame building in boatyard on leased land from American Ice Co.							
McMahon, Patrick	Spruce, 51	13 52	Spring Street	McClure	Hillis	Hillis	40	40	80	Hornby [illegible]
Pulis, Jennie A.	Abeel, 305	3 38	Hudson Street	Healey	Abeel Street	Healey	50	50	100	
Rafferty, James H.	German, 30-34	40 56	German Street	Grah and Brown	Hunter Street	Handrahan and Albrecht	78	39	265	
EIGHTH WARD.										
Blankshan, Susan	Rogers, 9-11	20 28	Church Property	Deyo	Rogers Street	Gage	40	41	86	
Miller, Ada J.	West Chestnut, 2-8	84 50	West Chestnut Street	Broadway	Broadway	Van Etten	96	Irregular.		
NINTH WARD.										
Powell, Sarah H.	Andrew, 78-80	43 94	Andrew Street	O'Reilly	Albrecht	O'Reilly	50	50	229	
Vaux, Downing and others	Staples, 60-62	3 38	Staples Street	Stephan	Reiser	Vaux	52	37	72	
Kolodkin Improvement Co.	Broadway, 513-519	2,197 00	Broadway	Pine Grove Avenue	Summer Street	West Shore R. R.	About 5½ Acres			
TENTH WARD.										
Banks, George W.	Liberty, 76	23 66	Liberty Street	Mower	Novig	Post	18	18	100	
Snyder, Edward	Broadway, 747	43 94	Broadway	Lawton and Smith	Meinhardt	Crosby	15	125	150	
Snyder, Edward	Prospect, 160	13 52	Van Gaasbeek	Snyder	Marthis	Prospect Street	33	27	118	
ELEVENTH WARD.										
Beemer, Rebecca J. Estate	Wall, 12-52	60 84	Henry Street	Fair Street	Wall and Fair Streets	Wall	Triangular			
Lounsbury, William	Boulevard, 224-256	128 44	Moffit	Lounsbury	Condie Street	Boulevard	About 19 Acres			
Mitchell, Joseph	Wilbur Ave., 1-3	8 45	Sutton	Wilbur Avenue	Greenkill Avenue	Mains	60	60	116	
Ryan, Richard J.	Clinton Ave., 115-117	101 40	Kyte	Clinton Avenue	Schmidt	Cemetery	40	40	125	
Schmidt, Martha	Clinton Ave., 113-117	111 54	Ryan	Clinton Avenue	Woolsey	Cemetery	55	56	125	
Schupp, Floretta C.	Melrose	1 69	Lot 155	Melrose Street	Lot 157	Lot 160	34	61	109	Wilbur Map, 156.
Thurston, Harriet P.	Golden Hill and Keykout	1,105 26	For description reference is had to the several books of deeds filed with clerk of Ulster County.							
William H. Moffett Realty Co.	Boulevard	76 05	Known as Clinton Park, bounded by Boulevard, Wall Street, Wallkill Valley R. R. and Lounsbury.							
TWELFTH WARD										
Baker, Lorin C.	Miller's Lane	10 14	East side of lane leading from Lucas Avenue. Reference Book of Deeds, 159, page 446. 4 acres. Now owned by Mattie Baker.							
Cusack, Jane M.	Howland Avenue, 18-22	3 28	Howland Avenue	Wood	Tindale	Buntin	75	70	154	
Halstead, George	Snyder Avenue, 21			Goble	Snyder Avenue	Everett and Van Leuven	Niles	15	100	
Rose, Arthur E.	Linderman Avenue, 11-15	125 06	Schryver	Boughton	Linderman Avenue	Whitaker	77	76	135	
Rose, Sarah J.	Lucas Avenue, 11-13	33 80	Cummings	Schoonmaker	Lucas Avenue	Mooney	37	37	100	
THIRTEENTH WARD.										
Baker, Mattie	Lebert, 7-9	23 66	Lebert Street	Lebert Street	Church Property	Clearwater	141	141	202	
Healy, Hubert T.	Abeel, 611	15 21	Fitch Street	Quigley	Abeel Street	Coykendall	25	25	60	
Imperial, Anthony	DeWitt, 91-93	6 76	Hill	Rourk	DeWitt Street	Long	50	50	131	Formerly owned by Miles Brady.
Kolodkin Improvement Co.	Wilbur Ave., 499-507	135 20	Railroad	Wilbur Avenue	Simpson	Railroad	133		200	Irregular.
Ulster County Laundry, Cleaning and Dyeing Co.	Wilbur Ave., 496-502	87 88	McFlath	Wilbur Avenue	Geoghegan	Larkin & Flannegan	98	104	139	
SPECIAL ASSESSMENTS. Greenkill Avenue and Pine Street Sewer.										
Robinson, Mary E.	Pine Street, 32-36	73 81	Robinson	Wilbur Avenue	O'Hara	Pine Street	70		133	Irregular Assessment May 13.
Hemlock Avenue and VanGaasbeek Street Sewer.										
Koch, Mary	Hemlock Ave., 37-39	28 68	Van Gaasbeek	Luedtke	Zeh	Hemlock Avenue	39	65	140	Assessment Map No. 3
Koch, Mary	Van Gaasbeek, 18-18	55 78	Meyer	Foss	Luedtke	Van Gaasbeek Street	50	50	110	Assessment Map No. 10

Dated August 2, 1916.

F. H. DOREMUS, Treasurer City of Kingston, N. Y.

Classified Advertisements

ONE CENT A WORD

Classified advertisements in this department will be inserted at the uniform price of one cent per word for each insertion. Advertisements other than those based upon one cent per word will be charged. The advertisement must be less than 10 cents. Orders may be left at the following places:

CHARLES W. CARR, Post Dum. B. R.
GEO. W. MOORE, 322 Broadway.
WM. MC MULLEN, Hurley Ave.
WILLIAM O'REILLY, 330 Broadway.
C. STRUBEL, 703 Broadway.
D. H. SIMPSON, 420 Broadway.
FREEMAN BRANCH OFFICE, 322 Fair Street.
FREEMAN, Downtown, 5-6 Broadway.

One Cent Per Word

No Advertisement Less Than 10 Cents.

FOR SALE.

FOR SALE.—Second hand furniture, parlor stoves and ranges. I furnish all kinds of stove repairs. Highest prices paid for second hand furniture and stoves. Morris Kaplan, 68 North Front St. Tel. 461-J.

FOR SALE.—Apples on the trees, three orchards. Address D. B. Sampson, Shokan, N. Y.

FOR SALE.—Jelke Good Luck Oleo, at 98 Henry St. 'Phone 622-R. Price 25c lb.

FOR SALE.—Chicken coop. 310 Wall St.

FOR SALE.—7 passenger Hudson touring car. W. D. Ryan. 'Phone 1194-W.

FOR SALE.—Fruit and poultry farm of about 11 acres, within city limits. Geo. W. Van Gasbeck, 311 Clifton Ave.

FOR SALE.—Indian Twin 1915 model motorcycle, with side car and all equipment. Bargain. A. J. Keator, Cottekill, N. Y.

FOR SALE.—Parlor stove and bureau, parlor lamp. 125 Cedar.

FOR SALE.—Auction sale on Saturday, Aug. 12, at 1 o'clock sharp; I will sell my entire herd of cows and heifers and one bull. Geo. M. Stoddard, Albany Ave. extension.

FOR SALE.—5 passenger touring car; good condition, $225. 'Phone 1631-J.

FOR SALE.—One gray cob combination; safe for lady; also one brown saddle horse; guaranteed sound. W. W. Foster, Rhinebeck Hotel.

FOR SALE.—Good Acorn range, fine baker; also ice box and sewing machine; New Home make. Inquire 19 Oak St.

FOR SALE.—Rabbits. 75 Henry St.

FOR SALE.—Wagon. Fred C. Lang, 567 Abeel St.

FOR SALE, or will exchange for city property, 90 acre farm, near Kingston; fully stocked. Address "M. K." Uptown Freeman.

FOR SALE.—First class automobile garage, with ground and residence, near ferry; immediate possession; terms reasonable; on state road; unusually good paying proposition; fine contributing territory; a rare investment. Orin Q. Flint, Athens, N. Y.

FOR SALE.—Residence; finest location on Albany Avenue; house 15 rooms, hot water heat, everything first class, garage, lot 50x270; fruit, garden, lawn; paper less per city; principals only. Address "Opportunity," Freeman Uptown.

FOR SALE.—Gray's prices and discounts on [illegible] and tubes. C. F. Gray, Kingston, N. Y.

FOR SALE.—Jelke Good Luck Oleo, at 112 W. Fleromat St. Johnson. 'Phone 1029. Price 25c.

FOR SALE.—On account of having installed a motor truck in our business we will sell our heavy pair draft horses; sound and right in every way; also heavy wagon and harness. Prices right. Byrnes Bros., Broadway and Henry St.

FOR SALE.—Ford delivery truck. Van Amberg, 118 N. Front St.

FOR SALE.—If you want to buy a good used car, it will pay you to see us before buying elsewhere. We have several makes of good cars at bargains. Stuyvesant Garage.

FOR SALE.—Photo supplies, films, plates, cameras, printing paper, etc. O'Reilly's, 530 Broadway.

WANTED.

WANTED.—To buy, second hand clothes. 'Phone 1660-W.

WANTED.—Small safe. 146 Hasbrouck Ave.

WANTED.—Experienced hotel cook; good on soups and meats; permanent; good wages. 'Phone 210 Rhinebeck, Rhinebeck Hotel.

WANTED.—Small farm of between 40 and 100 acres, just outside of city or village, along the U. & D. preferred. Address Wm. Van Valkenburg Branch, N. Y.

WANTED.—Table board, by day or week; terms reasonable. 4 St. James St.

WANTED.—Experienced rollers and bunchmakers, also girls to learn cigar-making; $4.00 per week paid to learners. G. W. Van Slyke & Horton.

WANTED, Roomers and boarders 28 Henry St.

WANTED.—Horse, sound and gentle, to weigh 1,200 to 1,400 pounds. Inquire Box 386, Central Post Office.

WANTED.—A young, active partner with $350, in a safe, profitable business; investigation will satisfy you. Address "Rare Opportunity," Uptown Freeman Office.

WANTED.—Your developing and printing. Prompt 24 hour service. Satisfaction guaranteed. O'Reilly's, 530 Broadway.

WANTED.—Help. Ulster Employment Agency, 326 Clinton Ave. Tel. 1394-R.

FOUND.

WILL the person who left a piece of old furniture at the residence of Jay R. Klock on Albany Avenue take it away again.

FURNISHED ROOMS.

FURNISHED ROOMS.—70 Pearl St.

FURNISHED ROOMS.—91 Downs St.

FURNISHED ROOMS.—With or without board. The Merritt, 109 Albany Ave. Automobile parties accommodated.

DESIRABLE large furnished rooms, with board. 150 Fair St.

FURNISHED ROOM; reasonable. 38 Hoffman St.

FURNISHED ROOMS.—207 Clinton Ave.

FURNISHED or unfurnished rooms. 123 Hone St.

FURNISHED ROOMS.—35 Hoffman St.

FURNISHED ROOMS, single or housekeeping. 100½ Wall St.

FURNISHED rooms, 102 Hone St.

FURNISHED rooms with board, 39 Adams St.

FOR SALE OR TO LET.

FOR SALE OR TO LET.—7 room house, 40 Van Deusen St. All improvements.

One Cent Per Word

No Advertisement Less Than 10 Cents.

TO LET.

TO LET.—Room, with all improvements, 19 Green St. Modern, well heated of Jung & Bro. to 300 Fair St.; flat, 30 St. Mary's St., and flat at 300 Broadway. Moses, 38 Lindsley Ave. Estate of John N. Cordts.

TO LET.—5 room flat, improvements; adults only. 35 Hoffman St.

TO LET.—Fine cottage, with all improvements, Moore St. and Delaware Ave.; cottage, 37 Lawrence St. Wm. D. Brinnier.

TO LET.—One flat and store, at 111 Abeel St.

TO LET.—5 room flat, Bruyn Ave. 'Phone 1093-W. or 1092-J.

TO LET.—Furnished cottage for season; running water, garage. Brink Bros., Lake Katrine, N. Y.

TO LET.—Flat, Sept. 1st. William Haver, 51 Green St.

TO LET.—Store and rooms back; also 5 rooms upstairs. 26 Union St. Apply 405 Hasbrouck Ave.

TO LET.—Newly renovated house; complete modern improvements. Estate of John N. Cordts.

TO LET.—6 room flat; gas, toilet and water. 'Phone 1267-W.

TO LET.—House, all improvements, 27 W. O'Reilly St. Fred Heisteis, c/o Canfield Supply Co.

TO LET.—60 Flatbush Ave. Brink Bros., Lake Katrine, N. Y.

TO LET.—Store, 239 Hasbrouck Ave. F. Meyer.

TO LET.—Large residence, upper Pearl St.; all improvements, with stable or garage. Inquire at V. Burgevin's, Inc., store, or greenhouse.

TO LET.—House, 86 Main St., all improvements. Apply 70 Abruyn St.

TO LET.—156 Washington Ave., and 33 Janet St. 'Phone 736-W.

TO LET.—8 room flat. Inquire Dr. Maben.

TO RENT.—Rooms, 54 Franklin St. Apply on premises.

TO LET.—Flats to rent. 71 Albany Ave.

TO LET.—Two nice offices in the Burgevin building. Fair and Main Sts.

FEMALE HELP WANTED.

WANTED.—EXPERIENCED OPERATORS; LEARNERS TAKEN. CHARCHIAN SHIRT FACTORY.

WANTED.—At once, girl as waitress and chambermaid in small boarding house. Mrs. T. W. Knapp, 145 Grandview Ave., Catskill, N. Y. 'Phone 107-M.

WANTED.—A young girl to mind two children for a month at Fleischmanns, and if satisfactory can remain with us in New York; answer with full particulars. Mrs. M. Heymann, Schaefer's Cottage, Fleischmanns.

WANTED.—Girl to do general housework. 28 Franklin St.

WANTED.—Girl for light housekeeping. Apply 353 Broadway.

WANTED.—3 women; chambermaid, laundress and woman to work in pantry. Eagle Hotel.

WANTED.—Maid; references required. Call 3 to 5 p. m., 65 St. James St.

WANTED.—Girl or middle-aged woman for housework. Apply 421 Hasbrouck Ave.

FULLER'S SHIRT FACTORY REQUIRES OPERATORS, EXPERIENCED ON FELLING, PLEATING, FRONT MAKING, HEMMING AND SLEEVE FACING.

WANTED.—Several waitresses and woman for ironing. Address Mt. Meenahga, Ellenville, N. Y.

WANTED.—Waitress and laundress; girl must be experienced. Dr. C. O. Sahler's Sanitarium.

WANTED.—Girl for general housework. Inquire Wm. D. Brinnier, 53 John St.

WANTED.—Experienced shirt makers for all parts. Tomasian Van Valkenburg Co., 42 Thomas St. 'Phone 1409.

WANTED.—Operators and examiners; beginners paid while learning. Milton, Aikenhead Co., Inc., Greenkill Ave.

MISCELLANEOUS.

FRANKLIN car to hire, $3 per hour. Goodrich Garage, 112 Hone St. 'Phone 1265-M.

FURNITURE storage. Moth-proof, sanitary, fire-proof. Frederick C. Winters, Kingston. 'Phone 1038-J., or call Stuyvesant Garage.

MORAN Business School, Fair and Main Sts., Kingston, N. Y. Day and evening sessions. You will begin your business education eventually, WHY NOT TODAY? Call.

SCHOENTAG'S summer resort; classy cabaret, snappy music, delicious dinners.

SIX cylinder car for hire. Central Garage. 'Phone 1360. Edgar L. Mower.

WE have a Service Station for the Bosch magnetoes, Rayfield carburetors, Exide batteries. Each in charge of an expert mechanic. We give the same service as the maker. Stuyvesant Garage.

FURNITURE storage; best in city. Harry P. Carr. 'Phones 1178-J., 8-R.

KINGSTON Taxicab Service. 60 cents for 1 or 2 persons; day or night. Tel. 561.

PIANOS tuned, $1.50. Marthia, 106 Prospect St. 'Phone 1722-W.

PLUMBING, heating, tinning and fitting, jobbing promptly attended to. Joseph Pfrommer, 73 Brewster St. 'Phone 635-W.

MALE HELP WANTED.

WANTED.—At once, experienced automobile washer. 'Phone Blue Ribbon Garage, Tuhnersville.

WANTED.—Porter. Hotel Eichler.

WANTED.—Boy in country store. Apply 87 Clinton Ave.

WANTED.—At once, experienced automobile mechanics. Vogt's Fireproof Garage, Saugerties.

WANTED.—Sober man to work on small farm. B. Snyder, Bloomington. 'Phone 21-F-22.

WANTED.—Good sized boy with bicycle for delivery. Kingston Valet System, 31 North Front St.

WANTED AT ONCE, FIRST CLASS AUTOMOBILE WASHER. 'PHONE J. C. GRAY, TANNERSVILLE.

WANTED.—Sheet metal workers. Apply ready to work. Good pay, union shop, eight hours per day. Newburgh Cornice Works, Newburgh, N. Y.

WANTED.—Millwrights, carpenters and steamfitters. Permanent work winter and summer. Few miles out of town. Millwrights $3.00 per day; carpenters, steamfitters $3.00; mechanical help, $2.25 per day, and an inducement when qualities are shown. You can see Mr. Cooper at United States Hotel this evening and in the morning from 7 to 9. Bring tools ready to go to work.

WANTED.—Several young men to learn the different branches of work in connection with the manufacture of pocket knives. Only sober, steady men need apply. Also several boys between 16 and 19 years old wanted. Schrade Cutlery Company, Walden, N. Y.

WANTED.—Office boy; must be well recommended. Apply at once to Dr. A. A. Stern, 22 E. Strand.

WANTED.—An experienced man stenographer. Apply in person. J. Graham Rose, 32 Ferry St., Kingston, N. Y.

SOME COMPANY M MEN GOING SOUTH

At least a dozen members of Company M will see service on the border it was learned today, that number to be recruited by Captain W. J. Cranston, medical corps, U. S. N. G., for service with the hospital corps attached to the New York division. Already Captain Cranston has a score of applicants. He has been ordered to report at Peekskill and will there take charge of the sanitary unit of the New York division and accompany the same to the border.

With Captain Cranston are Lieutenant Cromwell, M. C., of Poughkeepsie, and Lieutenant Ormsby, M. C., of Amsterdam. Four Albany members are Sergeant Alfred T. Robinson, Herbert Hoff, William Kilburn and Edward Swartz. Charles J. Vos will go as headquarters cook and the Company M men who has signed to go are John Ludlow, William H. Jordan, Leroy Hammond, Harry W. Costello and Isadore Greenspan.

DAY'S DOINGS IN CONGRESS

By Telegraph to The Freeman.

Washington, August 9.—Senate met at 10 o'clock. House at noon.

Senate took up the administration shipping bill.

Senate finance committee continued drafting emergency revenue bill.

House considered conference report on army appropriation bill carrying $267,000,000.

House immigration committee considered resolution authorizing investigation of Ellis Island immigration station.

IS SERIOUS AT HIGHLAND.

Nine Cases With Four Deaths in Village.

Although health posters and precautions have been distributed in the interest of the child welfare, some parents are breaking the rules by allowing their children to run about the streets and go in ice cream parlors, or mingle with their playmates, says the Highland correspondent to the Poughkeepsie Enterprise. One family under quarantine, has taken the liberty to come out and enter the stores. If this continues, several arrests will be made necessary.

The epidemic has become very serious, and the rules should be kept, to help keep the disease from spreading broadcast.

So far there have been nine cases with four deaths in the village, and several in the surrounding territory.

Discrimination in Gas Prices?

Are Kingston people being discriminated against in the price of gasoline? That question arises from the effort to find out this afternoon whether the price of gasoline has been dropped by the Standard Oil Company here the same as has been done in other localities. Information was refused as to the wholesale rate, it being finally admitted that the price might be about 23 or 24 cents. The policy of secrecy on the part of the Standard Oil here is a novelty.

Editor Too Trusting.

Assistant District Attorney William H. Moore of Orange county has gone to Wyoming, Pa., after Allen Regan, alias E. J. Rishland, indicted for alleged stock swindles. The man is charged with posing as the agent for the International Text Book Company and taking up stock in that concern giving worthless coal and iron stock in exchange. Editor George W. Jamison of the Pine Bush Herald put his faith and $2,000 in Regan.

Wolven and Ebel are handling all of Park and Pollards chicken feed. —Advertisement.

One Cent Per Word

LOST.

LOST.—Green vest with brown stripes; chauffeur's license in pocket. Finder return to Stock & Cordts, Inc.

LOST—Between Carls and American Cigar Company or uptown stores, hand embroidered centerpiece. Reward. Return to 70 Murray.

POSITION WANTED.

POSITION as fireman. Address "Fireman," Freeman Office.

NO, I AM NOT OUT OF A JOB! Experienced manager, salesman, correspondent, bookkeeper, typewriter operator, wishes to make a change. I am still young, unmarried, ambitious; eager to learn and willing to work to learn more about American business than my present position offers. If you have a legitimate proposition that will remunerate commensurately; correspondence invited. "Initiative," c/o Freeman.

ADVERTISEMENT WRITING.

AT moderate cost I will write your advertisements, booklets, circulars, business letters, etc. I fill them with ideas charged with "dynamite"—selling phrases that touch public imagination at a responsive point and make the reader thoughtful. You can't pursue a losing advertising system without expecting to come up short at the end of the trade-winning race. Write or 'phone me, George M. Sellmer, care of Kingston Freeman.

NOTICE OF COMPLETION OF ASSESSMENT ROLL.

Notice is hereby given that the assessor of the city of Kingston has completed his assessment roll for the current year. That a copy thereof has been left at his office in the city hall, where it may be seen and examined by any person until the THIRD TUESDAY OF AUGUST NEXT. And that on such day at 9 o'clock in the forenoon, said assessor will attend at the city hall, in the said city, to hear and examine all complaints in relation to such assessments on the application of any person conceiving himself aggrieved thereby.

MORRIS BLOCK,
Assessor.

Dated this 1st day of August, 1916.

WAR AT A GLANCE

By Telegraph to The Freeman.

Paris—Germans again regained Thiaumont. Attacks in Somme region repulsed.

Berlin—All attacks against German positions north of Somme repulsed. Admitted Teutons withdrawal south of Dneister, Galicia.

Petrograd—Russians captured town only six miles from Teuton base at Stanislau.

London—British advanced north of Pozieres.

Rome—Gorizia captured, ten thousand prisoners taken.

ABOUT THE FOLKS.

Mr. and Mrs. Charles McGann of North Front street are receiving congratulations over the birth of a daughter at their home this morning.

Mr. and Mrs. George F. Anger of New York city, were guests of the Rev. and Mrs. A. Schmidtkonz Monday on their way home from Lake George.

Mr. and Mrs. W. C. Schryver and children and Mr. and Mrs. G. R. Zeliff and children are spending their vacation at Ideal Park, Camp Hughes.

Miss Herbert, librarian of the Kingston City Library, who has been the guest for a month of Miss Parker at her home in Plymouth, N. Y., has returned to her home on Washington avenue.

Mr. and Mrs. Louis P. Jenninge and Mr. and Mrs. George Furlong and George Furlong, Jr., all of New York city, were the week end guests of Dr. and Mrs. J. G. O'Leary at their camp at Legg's Mills. Mr. Jennings is the president of the American Film Laboratories and also president of the Standard Film Corporation. He is actively interested in the building of the new Paragon theatre on Broadway. Mrs. Jennings, who is a particular of friend of Mrs. O'Leary, expects to spend considerable time in Kingston during the summer and fall.

ODDS AND ENDS.

Union prayer meeting at First Reformed Dutch Church Thursday evening at 7:30 o'clock, the Fair Street and First Dutch Churches uniting.

The Home and Foreign Missionary Societies of Clinton Avenue M. E. Church will hold their regular monthly meeting at Kingston Point Park Thursday, August 10, at 2:30 p. m. All the ladies are expected to bring their luncheon and enjoy a basket picnic.

Marks Jacobs will remove his tailoring business from the Strand to the barber shop on lower Broadway now being vacated by Harry Howard. In working on some fixtures preparatory to removal, Mr. Howard suffered a bad fall recently and fractured three ribs.

A large number of young people from this city have made arrangements to attend the summer festival and ball to be held in the Casino at Rosendale on Thursday evening under the auspices of the "Jolly Four." Stages will leave the central post office at 8 p. m. sharp. Music by McLean's orchestra of this city.

LOCAL DEATH RECORD.

Recent Deaths and Funerals of Persons in This Vicinity.

Mrs. Kate L. Tompkins was found dead on the porch of her home at Pleasant Valley Monday from apoplexy. She was in her 65th year.

Estrella Hollenbeck, wife of George Person, died at her home in Catskill on Monday night, aged 58 years. Besides her husband she is survived by one sister, Mrs. George W. Palmer, of this city, and two brothers, William H. and Jacob Hollenbeck, of Catskill.

Harry H. Abell, for many years a respected resident of Port Ewen, died on Tuesday evening at his home in that village. He was a son of the late Edward S. Abell and Catherine Ann Van Aken. The funeral will be held from the late residence on Friday afternoon at 2 o'clock with interment in the Port Ewen cemetery.

Margaret Connaughton died this morning at the Kingston City Hospital, aged 35 years. She had been employed as domestic at the Ingersoll residence near Tannersville. Coroner E. A. Kelly removed the body to his undertaking establishment on West Union street, and will hold it until he gets in touch with her relatives, if she has any in this country.

The funeral of Mrs. Albert Leippert was held this morning from her home, No. 22 Davis street, Wilbur, at 8:45 and at 9:30 o'clock from St. Peter's Church, where a requiem mass was offered by the Rev. George Wermuth. The floral tributes were many and beautiful, also there was a very large attendance of sorrowing friends at the church. The bearers were members of the family. Interment was in the family plot.

Shooting Stars Are Busy.

August is said to be the month for meteors and the nights before and after the 10th of the month will be made brilliant by these celestial visitors, according to astronomers.

Chiefly the mold of a man's fortune is in his own hands.—Bacon.

DIED.

ABEEL—At Port Ewen, N. Y., Tuesday, Aug. 8, 1916. Harry H. Abeel.

Funeral services will be held from his late residence on Main street, Friday at 2 p. m. Relatives and friends are invited.

BOY RUN OVER BY AUTOMOBILE

Matthew O'Connor Stepped in Front of Big Car on Broadway and His Injuries May Prove Fatal.

Shortly after noon today the Case automobile driven by A. C. Skinner of Beacon ran over Matthew O'Connor of Broadway, seriously injuring the lad. Mr. Skinner was on his way to Utica and while driving along Broadway near Albany avenue O'Connor stepped in front of the machine and both wheels of the car passed over the boy. He was picked up and hurried to his home in the Crosby flats, corner of Broadway and St. James street, and attended by Drs. Stelle, O'Meara and Keator. An examination showed that the boy was seriously and probably fatally injured and the ambulance was summoned which conveyed him to the Benedictine Sanitarium. When the boy was knocked down by the automobile both of the wheels passed over his abdomen, injuring him internally.

O'Connor is about fourteen years old. No arrest was made by the police, but the name and address of the operator of the car was taken and he was allowed to proceed on his journey.

HOUSE ADOPTS THE ARMY BILL

By Telegraph to The Freeman.

Washington, Aug. 9.—The house this afternoon adopted the conference report on the army appropriation bill without a record vote. The measure will provide $267,596,000 for military expenditures. The bill now goe sto the president for his signature as it was adopted by the senate yesterday.

The army bill will provide the funds for increasing and reorganizing the land forces of the United States in accord with the army reorganization bill recently written into law. It also will provide the money to defray the expense of a large part of the Mexican border campaign.

SOCIETY NOTES.

Ulster Garden Club.

An interesting and delightful meeting of the Ulster Garden Club was held Tuesday afternoon at the home of Mrs. Charles Mercer Hall at Rosemount, Esopus. Mrs. DeForest Smith read a charming and informing paper on "Water Gardens," the talk being illustrated with specimens of Egyptian Lotus and other beautiful water flowers. The next meeting of the club will be held on the twenty-second at the home of Mrs. Kelly at St. Remy.

Tuckerman For Comptroller.

The New York County Progressive Committeee has selected candidates for a state ticket which the Progressives of all the rest of the state ticket will be asked to support in the September primaries. Lucius C. Tuckerman of Milton is the New York committee's candidate for state comptroller. The New York committee's other selections are: Samuel Seabury for governor; Charles J. Staples of Buffalo for lieutenant governor; Wendell P. Murray of Gloversville for secretary of state; Frank P. Tucker of Albany for treasurer; Robert H. Elder of Brooklyn for attorney general; E. Platt Stratton of College Point, Long Island, for state engineer and surveyor; Almet F. Jenks of Brooklyn for chief judge of the Court of Appeals; Cuthbert W. Pond of Lockport for associate judge of the Court of Appeals; Bainbridge Colby of New York for United States senator.

Taken to Psychopathic Ward.

At the request of Green street residents, Officer Kuehn this afternoon picked up John McGinnis of Franklin street, who was acting in a strange manner, running about yards and on piazzas. On the way to the sheriff's office, where McGinnis was held under observation, he picked up a big sewer pipe standing on the curb and broke it to show his strength. He then made a swing at the officer, but the latter was succeseful in escorting his man to the court house. Relatives of McGinnis were notified.

Storm Did Damage.

A heavy rainfall in the early evening cooled the atmosphere considerably in Kingston and vicinity Tuesday night and furnished a brilliant electrical display at points further down the river, the reflections of lightning being continuous at times. A cook house at Pratt's Mills, near Highland was struck and burned and a barn at West Park suffered a similar fate. The barn of Thomas Daly near Clintondale was also burned.

Almshouse as an Appetizer.

Former Congressman William M. Calder of Brooklyn, is a guest of honor this afternoon at a clambake given by Dutchess county officials following an inspection of the almshouse.

Cornell Residence Struck.

The residence of Thomas W. Cornell at 1 East Cedar street, Fairview Heights, Poughkeepsie was truck by a heavy flash of lightning shortly after eight o'clock Tuesday evening and a large hole was torn in the slate roof of the building. Mrs. Cornell was stunned for the moment, but fortunately no members of the family were injured.

Wolven and Ebel are handling all of Park and Pollards chicken feed. —Advertisement.

FINANCIAL AND COMMERCIAL

By Telegraph to The Freeman.

New York, August 9.—There was vigorous buying all around the room at the opening of the market today, with a number of issues selling at the highest prices touched since they were traded in on the exchange. Among these were Marine Common and United Cigar Stores. Many issues made gains ranging from one to around four points, and although recessions occurred at the end of the first fifteen minutes, the market tone was strong with the recessions offset by advances in other issues. United Cigar Stores made the greatest gain of the active stocks, moving up 3⅞ to 105¾, followed by a reaction to 104½. Marine Common rose ¾ to 28⅛ and the preferred advanced 1¼ to 95. There was heavy trading in Maxwell Motor, which rose 1¼ to 80½. Studebaker advanced 1¾ to 127¼. Reading was the most active of the railway stocks, advancing ⅞ to 95½, and fractional gains were made in Union Pacific, St. Paul and New York Central. Industrial Alcohol made a gain of two points to 109, Steel Common and Anaconda made fractional gains at the start, which they lost in the next few minutes. American Loco. rose a point to 70¼, Crucible Steel ¾ to 68¾, and the same amount of gain was made in Baldwin Locomotive which sold at 71⅞. Northern Pacific, after selling up to 111¼, receded to 111, against 110¾ at the close yesterday. American Beet Sugar was actively traded in, advancing ½ to 87¾.

The strong tone was maintained in the late forenoon, when a number of stocks made further substantial gains. Most interest was attached to the trading in Marine Preferred, which, after reacting to 93¾, rose to 95½, a new high record for the day. Reading, after reacting to 94¾, rallied to 95¼. Advances after recessions were noted in many other issues. Baldwin Locomotive was in good demand, advancing to 72⅛, a gain of a point. International Paper preferred jumped 3 points to 74, and the common rose ⅝ to 16¼. Steel Common sold at 86¾ against 86⅞ at the close yesterday. Money loaning at 2 per cent.

After showing a fairly strong tone up to the late afternoon, the railway stocks became in brisk demand and immediately after the announcement of the acceptance of the oner of mediation by the railway employes' committee. This news was followed by wild bidding for many stocks, with the greatest response made by Reading, which rose to 98⅝. Union Pacific rose to 140¾, and New York Central moved up from 103⅜ to 104¾. Steel Common was heavily traded in, advancing over a point to 88⅜. The copper stocks shared in the improvement, Anaconda gaining a point to 81⅜. Studebaker sold at 128.

The tone at the close was strong. The acceptance of mediation by the railroad employes and managers started a stampede in the bear ranks in the late trading. The railway issues were the chief features, Reading selling at 101, a gain of seven points in all for the day. The other railway stocks climbed to higher figures and there was continued heavy buying of Steel Common, which sold above 88. Industrial Alcohol rose to 110. Recessions occurred in United Cigar Stores and Marine Preferred. Government bonds unchanged; railway and other bonds strong.

Quotations furnished by John D. Kline, Warren Building, Fair street, Kingston, N. Y., Tel. 1423. Correspondent of C. H. Van Buren & Company, members of Consolidated Stock Exchange of New York.

THE CLOSING QUOTATIONS.

Allis-Chalmers	22⅜
American Beet Sugar	86¼
American Car & Foundry	59
American Can	56⅜
American Cotton Oil	
American Ice Securities	27½
American Locomotive	71½
American Smelting & Ref. Co.	95
American Sugar	110
American Telephone & Telegraph	130
Anaconda Copper Mining	81½
Atchison, Topeka & Santa Fe	103
Baldwin Loco	72⅞
Baltimore & Ohio	86¼
Bethlehem Steel Co	
Brooklyn Rapid Transit	85
Canadian Pacific	177
Central Leather	55½
Chesapeake & Ohio	62
Chicago, Mil. & St. Paul	96½
Chicago, Rock Island & Pacific	10[illegible]
Colorado Fuel & Iron	44⅞
Consolidated Gas, N. Y.	138⅝
Corn Products	13⅞
Crucible Steel	71
Distillers' Securities	4[illegible]
Erie	30¾
Erie, 1st pfd	54
General Electric	169½
Goodrich Rubber	72¼
Great Northern, pfd	117⅞
Great Northern Ore	36
Illinois Central	
Interborough Con	16¾
Inter. Con., pfd	74
Kansas City Southern	
Louisville & Nashville	
Lehigh Valley	78½
Maxwell Motor	8[illegible]
Maxwell Motor, 1st pfd	
Maxwell Motor, 2d pfd	55⅜
Mexican Petroleum	95¼
Missouri Pacific	4½
National Lead	
New York Central	105⅜
N. Y., N. H. & H	60
New York, Ontario & Western	27
Norfolk & Western	130¾
Northern Pacific	111½
Pennsylvania Railroad	56¼
People's Gas, Chicago	101⅜
Pittsburgh Coal	
Pressed Steel Car	49⅛
Railway Steel Sp'g	44⅜
Reading	101⅝
Rep. Iron & Steel	47⅛
Southern Pacific	98¼
Southern Railway	24
Southern Railway, pfd	68
Studebaker	129⅛
Tennessee Copper	35⅜
Third Ave. R. R.	64⅜
Union Pacific	140⅜
U. S. Steel	88⅝
U. S. Steel, pfd	118⅜
U. S. Rubber	54⅜
Utah Copper	78½
Virginia Car. Chem	40⅜
Western Union	93⅞
Westinghouse Electric	58⅜

BOLD BANDIT ON RHINEBECK FERRY

After he had snatched a pocketbook containing $78 and a gold watch valued at $20 from a woman on the Rondout-Rhinecliff ferry as the boat docked at Rhinecliff Tuesday morning, Joseph Tobin, a tramp, led the officers an exciting chase through the village before he was captured. Tobin was arraigned before Justice Secore in the afternoon, and held for the action of the grand jury on the charge of grand larceny in the first degree. He was brought to the county jail by Deputy Sheriff James Sleight Tuesday night.

The woman who was robbed dropped her pocketbood just as the ferry was docking, and Tobin grabbed it as she stooped to pick it up. Village officials gave chase and Tobin was finally arrested, but not until after he had taken the money from the pocketbook and thrown the bag away. The money was found in his pockets when he was arrested.

WHEAT CLOSES AT HIGH PRICE

By Telegraph to The Freeman.

Chicago, Aug. 9.—With a sensational advance in September wheat to 144¾ just before the close on the board of trade today, the market, after the wildest day in years, closed only a fraction off from the highest point of the day—an advance of 11¾ cents over yesterday.

The late advance was caused by heavy buying by Armour and other commission houses.

Corn closed at an advance of ½ to 1⅜ cents. Oats were strong and higher.

Closing Prices.

Wheat.—Sept., 144½ to 144¼; Dec., 148⅜ to 148; May, 153.

Corn.—Sept., 85; Dec., 72⅞ @ 73; May, 76⅝.

Oats.—Sept., 44⅝ @ ⅝; Dec., 47¾ @ ⅞; May, 50⅞ bid.

Japanese Translations.

A writer in a Tokyo journal reports the struggles of Japanese writers to translate English idioms into their own tongue. We cite several of these howlers. "We put our heads together" (We collided). "He could not find it for the life of him" (He could not discover it till his death). "He is a great loss to his country" (He is a great calamity to his country). "He hung his head for shame" (He committed suicide by strangulation). "He takes things easily" (He is a deft thief). "She sat over a cup of tea" (She sat upon a teacup). "I shudder at the bare idea" (I shudder to think that the man is naked). "The bare idea" is evidently translated into "the idea of bareness." "Spare me five minutes" (Spare my life—only for five minutes).

Horses in the Time of Homer.

The horses used in Homer's time were war horses. The warriors were drawn in chariots. The art of riding was known, but it is alluded to as something unusual. Ulysses at the time of his shipwreck "bestrode a plank, like a horseman on a big steed." There are reasons for believing that the practice of riding was much later than that of driving, and the myth of the centaur, where, according to Shakespeare, "man is incorpsed and demaintured with the beast," probably originated at an early period when the appearance of a man on horseback was a novel sight.

Too Costly.

At one of the Boston theaters recently there was shown on the screen a picture of a stock exchange. The brokers were hurrying about, pushing, waving their arms, gesticulating and to the uninitiated acting like a lot of insane men. Two young ladies in the balcony watched them with breathless interest for some time, then one asked:

"Why in the world don't they sit down and rest once in awhile?"

"My dear," was the enlightening answer, "don't you know that a seat in the Stock Exchange costs thousands of dollars?"—Harper's Magazine.

Two Kinds of Joy.

The joys as well as the burdens of life are pretty evenly divided between the sexes after all, and probably a little girl derives as much innocent pleasure from being a flower girl at a wedding as a little boy does from going to school with a live garter snake in his trouser pocket.—Ohio State Journal.

The Man Behind the Message.

The value of a thing depends largely upon who says it. Words may be bullets, but character must be the powder at the back of them to give them projectile force. The man behind the message is as important as the man behind the gun.

He Told Her.

"What is it, do you suppose, that keeps the moon in place and prevents it from falling?" asked Araminta.

"I think it must be the beams," replied Charlie softly.

Keeps Him Busy.

The Skeptical Aunt—What does he do, Dolly, for a living? Dolly (greatly surprised)—Why, auntie, he does not have time to earn a living while we are engaged!

Unusual.

"He's different to most men anyhow."

"In what way?"

"He even knows all the words in the second verse of 'America.'"—Detroit Free Press.

The way to wealth is as plain as the way to market; it depends chiefly on two words—industry and frugality.—Franklin.

WEDNESDAY, AUGUST 9, 1916.

Sun rises, 5:04; sets, 7:05.
Weather, fair. Humidity, 43 to 64.

The Temperature.

The lowest point registered by The Freeman's thermometer last night was 74 degrees. The highest point reached up until noon today was 86 degrees.

Weather Forecast.

Washington, Aug. 9 —Generally fair and slightly cooler tonight. Thursday fair, moderate northwest to north winds.

ARRANGEMENTS FOR ORANGE COUNTY FAIR

When the Orange County Fair opens August --, the grounds will be filled with the nicest, fairest and best collection of exhibits that were ever assembled at any fair in this state.

It is impossible to enumerate to our readers the merits of the cattle, horses, poultry, fruit, vegetables, fancy work, etc, for they must be seen to be appreciated, and this is also true of the racing.

We can tell you that there are two hundred and thirty horses entered and eligible to try and win, and some of them will win, all of the eleven purses of one thousand dollars each, and that all former records on the Harry Clay track will be lowered this year.

As to other amusements, George Coleman will operate the Razzle-Dazzle or Ocean Wave, John Devine will run both the merry-go-round and the Ferris Wheel, so that the children who are to be admitted free on one day can enjoy a ride

Tripp and Henderson will be prepared to slake the thirst of all with their excellent temperance drinks At their well located stands you can find a great variety of things to eat, such as frankfurters with which they will serve coffee or a milk shake, delicious ice cream by the plate or cone, peanuts by the bag, popcorn by the ball, and a cigar to smoke at your leisure If you want a Hamburger sandwich step across the path and Joseph Goldstein will hand it to you There will be several lunch stands, one of which will be conducted by Mrs. Jones, one by Mrs Shafer and one by Mr Lyholt who will also have the exclusive sale of clam chowder

William T Reynolds & Co., will give a demonstration of Reliance Coffee and the Hecker Cereal Co, of their preparations, both giving samples M M Seeley will have a stand to exhibit Margerine.

Through a decision rendered by Supreme Court Justice Tompkins several games of skill will be admitted this year which were prohibited last year by the State Commission of Agriculture who had placed them as semi-gambling There will be sport and fun for all

No Matter What the Crime.

Nobody seems to have any trouble in getting a few good-character witnesses. —Kansas City Journal.

BUSINESS NOTICES.

FINE LOT

Gladiolus and Japanese lilies; some beautiful varieties at VALENTIN BURGEVIN, INC., Fair and Main streets

Orders for supper at Watson Hollow Inn will be accepted each evening until seven o'clock.

Try "WHIZ"—the finest furniture polish in the market Price 25c and 50c per bottle.
GREGORY & CO.

Large assortment of china aster plants for fall flowering at surprising prices. POLLEY, landscape gardener, 63 O'Neil street. 'Phone 138-R

AUTO MAPS

The official Blue Book, $2 50 Scarborough Tour Book, $1 50 And all maps of cities, counties and states.
O'REILLY, 530 Broadway

Smith motor wheels, motorcycles, bicycles and sundries Vulcanizing and repairing. CRESSLER, 128 West Pierpont street Telephone.

BATHING SUITS.

For men, boys and kiddies. Also water wings and ladies bathing caps
O'REILLY, 530 Broadway.

Awnings, Upholstering, Furniture Repairing. Auto Tops Recovered. HENRY EIGHMEY, 94 Highland avenue.

KODAKS AND SUPPLIES.

We develop and print your pictures in 24 hours Films called for and delivered. 'Phone 482-W.
MURPHY'S, 12 East Strand.

At the public's service, day or night. Miller's Taxi. 'Phone 17.

New 7 passenger touring car for rent Miller's Taxi Service. Tel. 17.

$700 $700
PIANO
Can play this Piano by hand, by electricity or with your feet—a combination you should have.
Reduced to $425
W. H. RIDER
304 WALL ST. 'PHONE 16

MENKE'S DAILY SPORTING LETTER

(By Frank G. Menke)

Erer and anon comes the question:

Who was the greatest offensive player the diamond game has produced? Was it the fiery, whirlwind Cobb, the wonderfully scientific Keeler, the slugging Lajoie, the amazing Wagner, or that first real star—Anson?

Below is a table showing what each of the quintet has done on the attack. Probably it will help to answer the question. The figures show many things. They establish the fact that Keeler, playing with Baltimore in 1897, compiled a batting average of .432—a mark beyond that of any of his four rivals They show also that Keeler, in 18 years as a big leaguer, assembled a grand clubbing record second only to Cobb's ten year mark.

Wonderful as Lajoie, Anson and Keeler were, they did not win many batting championships Anson led only four times in 22 years, Keeler twice in eighteen years and Lajoie only four times over a 20 year sweep.

Cobb and Wagner are tied as concerns pilfering. Each has led in stealing on four occasions. Wagner led his league in batting eight times. Cobb, in ten years as a big leaguer, has been the real leader on eight occasions In 1908 "Dode" Criss, of the Browns, outbatted Cobb 17 points, playing in 64 games, but Cobb has been voted championship for that year.

Here is the table

	Anson	Keeler	Lajoie	Wagner	Cobb
Years as big leaguer	22	18	20	19	10
Grand batting average	.337	.346	343	.333	.371
Years batted over .300	20	14	16	17	10
Average for all years over 300	.347	.357	.358	.341	.371
Average first 10 years as big leaguer	.347	374	360	347	.371
Best batting mark	.421	432	422	.380	420
Consecutive years over 300	15	14	11	17	10
Led league in batting	4	2	4	8	*8
Led league in 2 base hits since 1902	....	....	3	6	2
Led league in 3 base hits since 1902	....	....	....	2	2
Led league in home runs since 1902	...	....	....	....	1
Led league in stolen bases since 1900	...	....	....	4	4

*In 1908 Criss, playing with the St. Louis Browns led Cobb by 17 points, but played in only 64 games.

Note—These figures do not include 1916 averages.

Different Methods of Each.

The five men who have made baseball history were unlike in their methods.

Keeler never was a slugger, nor was he anything remarkable in the base-running line. But he never had an equal in scientific hitting. He placed practically every one of his hits. He always knew just where he wanted to drop a ball—and he dropped it there.

Lajoie, on the other hand, was a slugger, but oddly enough, not of the long distance type. With a perfect judgment eye and a mighty pair of shoulders, he was able to drive the ball through the infield so fast and so hard that none of the players cared to chance a broken hand trying to intercept it. Lajoie never tried to break the fences. His hitting, in the main, was the rifle-bullet shot through the diamond.

Speed Cobb's Greatest Asset.

Cobb combines speed with great batting power. But Cobb is not of the real slugging type. Several times he has led his league in extra base hits, but it was due more to his whirlwind gait on the sacks than to the great distances of his drive. That same speed has enabled Cobb to take rank among the greatest swatsmen of all, because by its use he has annually converted at least 40 infield taps into hits.

Anson was a slugger of the long distance type so rare in baseball. Old Cap used to aim his drives for a spot beyond the fence and when the ball didn't clear it the chances were it would slam up against the wall for an extra base or two. Speed never was one of "Ol' Cap's" assets. Unless he laced the ball to the far corners of the frolicking field it was pretty certain that he wouldn't reach first.

Wagner, however, was different than all the others He could slug to the far corners like Anson; could drive through the infield like Lajoie and beat out taps like Cobb Wagner also was a pretty good place hitter in his day. He never ranked in Keeler's class, but he was more scientific in his swatting than Lajoie, Cobb or Anson.

Who was greatest? Well, answer it yourself. The table above tells the story.

ON THE DIAMOND.

Games Played Yesterday in the Big Leagues.

League games yesterday resulted as follows:

National League.

New York-St Louis, rain.
Brooklyn-Chicago, rain.
Philadelphia, 5, Cincinnati, 1; 7 innings, rain.
Pittsburgh-Boston, rain

Standing of the Clubs.

	W.	L	Pct
Brooklyn	59	35	628
Boston	55	38	.591
Philadelphia	55	40	.579
New York	49	45	521
Chicago	46	54	.460
St Louis	45	56	.401
Pittsburgh	41	53	.436
Cincinnati	39	66	.371

American League.

Cleveland, 9, New York, 4
Boston, 6, Chicago, 4.
Detroit, 9, Philadelphia, 0.
St Louis, 2, Washington, 0; first game
St Louis, 9, Washington, 1; second game

Standing of the Clubs.

	W.	L	Pct
Chicago	61	45	.575
Boston	59	44	573
Cleveland	58	45	563
New York	55	48	534
Detroit	57	50	533
St Louis	55	51	.519
Washington	51	52	497
Philadelphia	19	80	.192

International League.

Newark-Montreal, rain
Rochester, 0, Providence, 0; 6 innings, called
Baltimore, 9, Toronto, 5; 7 innings called.
Buffalo, 16, Richmond, 9

Standing of the Clubs.

	W	L	Pct
Buffalo	55	43	561
Providence	53	43	552
Montreal	49	44	527
Baltimore	51	47	520
Toronto	47	46	505
Richmond	45	48	.484
Newark	40	54	.426
Rochester	38	53	.418

Games Scheduled Today.

National League.

St. Louis at New York, clear, 2 games
Chicago at Brooklyn, clear.
Pittsburgh at Boston, rain, 2 games.
Cincinnati at Philadelphia, cloudy 2 games.

American League.

New York at Cleveland, clear.
Boston at Chicago, clear.
Philadelphia at Detroit, clear.
Washington at St. Louis, threatening.

International League.

Montreal at Newark, clear, 2 games.
Rochester at Providence, clear.
Buffalo at Richmond, clear, 2 games.
Toronto at Baltimore, clear, 2 games.

Hot Liners.

(By Frank G. Menke)

The Athletics may be the joke team of the American League, but they will set up a new record for straight defeats Its now twenty, tying the former mark.

Rain halted the Dodgers, Braves and Giants. In the meantime the Phillies gained half a game on the leaders by trimming the Reds

The Browns are apt to win that suit of clothes by getting into the first division They are 15 points back of the leading quartet. Here's hoping that they get the new scenery as well as the $5,000 for jumping into the lead.

The Sox battle is still on. It was the Reds turn to win yesterday. But White is still in the lead.

The Indians fairly swamped the Yankees.

If the Tigers had the Athletics as opponents for a few weeks they'd be out in front.

NUGGETS OF NEWS.

Unusual Events Briefly Told in Telegraph Despatches.

By Telegraph to The Freeman.

Passaic, N J., Aug 9.—A letter, 110 feet long and seven and one half inches wide signed by 80 residents here, is enroute to Company A, 5th regiment National Guards of New Jersey, now encamped at Douglas, Ariz

Lenox, Mass.—Moses Bradley, 72, swim two miles in two hours and ten minutes without taking a rest.

East Orange, N J —Fear of burial alive caused Mrs Johanna M. Thompson to request in her will that Stephen Baldwin, an old friend, visit her coffin every day for forty days for which he will be paid $200.

New York—The lack of "fizz" for ice cream sodas may still many fountains in this city Shortage of carbonic gas is blamed

New York—The best thing for baby to wear in the summer is bare skin says Dr Josephine Baker, of the child hygiene bureau She declares nudity would lower the death rate.

AGAIN EXAMINE MILITIAMEN.

New York Guard Officers Credited With Apprehension.

A physical examination of National Guard troops encamped at El Paso begun Tuesday by regular officers from the medical corps under strict army standards, is causing considerable apprehension among guard officers, including several of high rank

These troops were rushed to the border during the Mexican crisis without proper examination The enlisted men who have less to lose if rejected than the officers do not express the same degree of uneasiness over the outcome. Eyesight tests seem to be particularly feared.

Sent Out by Circles of Mercy.

Thursday morning the Circles of Mercy will hold their regular meeting at the Y. M C. A. and will continue the making of surgical dressings. They will be glad of all possible help On August first, the Circles of Mercy sent to the National Headquarters of the International Surgical Dressings Committee in New York the following articles contained in two boxes:

38 packages, 5 in a package, oakum pads
44 packages, 5 in a package, absorbent pads.
2 packages, 10 in a package, bandages.
3 packages, 100 in a package, compresses, 10x20.
2 packages, 100 in a package, compresses, 12x24.

Woman Barber Too Leisurely.

An Edmonton barber, who was given temporary exemption, stated that he had tried a woman assistant, but she took half an hour to shave one man.—London Telegraph.

STREET GOSSIP ABOUT TOWN

"Well what's new in local Democratic politics" asked the friend of the street corner politician as they met on the street corner for a chat.

"Only thing can think of just now is what I read in the official Democratic organ Tuesday", replied the politician.

"What was that?" queried the friend.

"Why it stated that William C. DeWitt has appointed the delegates and alternates to attend the Democratic state convention at Syracuse, and it set me wondering if Mr. DeWitt would also appoint the men to run for the various offices on the Democratic ticket this fall."

"Why I thought the Democratic party did that" replied the friend.

"Not in Ulster county" replied the politician with a smile, "they generally let one man pick out the candidates for them, and you will have to admit that Mr. DeWitt is well qualified to make up a ticket, you know he has been president of the education board and he also served as county clerk."

"Yes, but even so the man who does the picking this year is going to have trouble" argued the friend.

"Y-e-s responded the politician thoughtfully, "but there ought to be enough patriots left in the party willing to be put up and knocked down at the November election."

"That's so" replied the friend.

"But that is the great trouble" said the politician, "the patriots don't mind being knocked down, but they don't like to put up"

What do you mean?" asked the friend.

"Have you never heard of the campaign pouch" was the reply of the politician.

The fact that many suffered from the intense heat on Tuesday is no reason for jumping to the conclusion that some of them will not find it hotter later on writes Constant Reader.

We admit we are puzzled when we read one day that infantile paralysis is caused by milk being unpasteurized, and the next day that milk does not have to be pasteurized, but still we are not worrying—we don't drink milk.

"Well there is one nice feature about this present short skirt fashion" said the fond mother with a sigh of relief "It means that I don't have to shorten Mildred's skirts for the baby."

While booze and business play important roles in many a man's life still it should not be overlooked that they have never been successfully mixed during working hours.

It might be said in an aside that while money may not be the most important thing in the world today still it makes one feel more cheerful if he knows he has a tidy sum stowed away for a rainy day.

To the young man engaged in the heroic task of raising a mustache for the first time forty-nine out of fifty friends will address this original remark to him "What is that a misplaced eyebrow?" And yet some claim that Americans have no sense of humor.

Now that the Bremen has been reported sunk we expect to hear hourly rumors of the same fate overtaking the Deutschland.

At last the final mark of approval has been placed on the sport shirt by its being adopted by Commissioner Charles L. McBride of the health board.

The Economy Store for Quality and Price

Good Suit Cases
97c, $1.50, $1.97
$3.50 to $6.97

S. Eighmey

Bathing Caps AND SHOES
25c and 50c

AUGUST CLEARANCE SUMMER PARASOLS.
One-third off the regular price.

AUGUST CLEARANCE SUMMER DRESS GOODS.
Regular 35c and 50c dress materials reduced to 25c yard.
Regular 15c and 10c dress materials reduced to 9c yard.

HOUSE DRESSES.
Exceptional values in light or darker colors; Percales, Ginghams and Striped Madras. Well made and nicely trimmed at 97c, $1 39 and $1.69.

"Columbia" SHIRT Absolutely Correct
Silk Shirts .....$3.00 and $3.97
Columbia Shirts, $1.00 and $1.50
Fast colors, full sizes, large assortment of patterns in fancy stripes or the more conservative patterns, representing the very best shirt values at $1 and $1.50

MEN'S UNDERWEAR.
Men's Balbriggan Shirts and Drawers at 25c and 45c.
B. V. D. Shorts and Drawers, 50c
B. V. D. Union Suits $1.00
Porosknit Shorts and Drawers. 45c
Porosknit Union Suits 97c

AUGUST CLEARANCE WHITE DRESS SKIRTS.
One-quarter off the regular price.

AUGUST CLEARANCE SUMMER MILLINERY.
All trimmed hats sold at greatly reduced prices, untrimmed shapes for ladies and misses at 35c, 49c, 69c and 97c.

BUNGALOW APRONS.
The large all over apron of light colored Percales, stripes and figures in a variety of patterns. Extra good value at 47c.

See Bargain Tables for Summer Underwear, Hosiery, &c.

THE DOWN TOWN DRY GOODS STORE
26 BROADWAY

The Big Summer Fresh Air Attraction!
BROADWAY AERODROME
TONIGHT
4 BIG ACTS OF VAUDEVILLE 4
3—Reel Motion Pictures—3 Change Daily
Two Shows Every Night, 7:30 and 9:00 o'clock
Admission 10c, 15c Reserved Seats 20c
SEYMOUR WARNER, Manager

Whoopee Boy, Whoopee; box of MECCAS to help you while the hours away makes every day like Sunday on the farm.